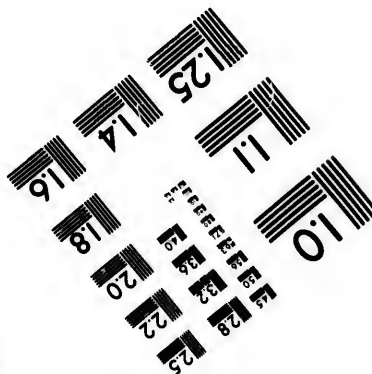
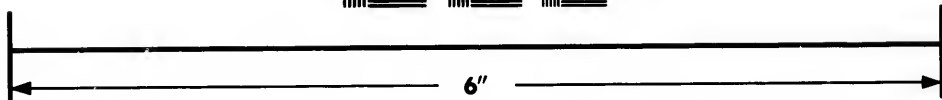
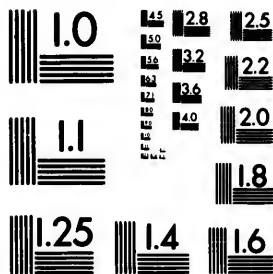

**IMAGE EVALUATION  
TEST TARGET (MT-3)**



**Photographic  
Sciences  
Corporation**

23 WEST MAIN STREET  
WEBSTER, N.Y. 14580  
(716) 872-4503

1.8  
2.0  
2.2  
2.5  
2.8  
3.2  
3.6  
4.0

**CIHM/ICMH  
Microfiche  
Series.**

**CIHM/ICMH  
Collection de  
microfiches.**



**Canadian Institute for Historical Microreproductions / Institut canadien de microreproductions historiques**

1.0  
1.1  
1.2  
1.3  
1.4  
1.5  
1.6  
1.7

**© 1982**

Technical and Bibliographic Notes/Notes techniques et bibliographiques

The Institute has attempted to obtain the best original copy available for filming. Features of this copy which may be bibliographically unique, which may alter any of the images in the reproduction, or which may significantly change the usual method of filming, are checked below.

L'Institut a microfilmé le meilleur exemplaire qu'il lui a été possible de se procurer. Les détails de cet exemplaire qui sont peut-être uniques du point de vue bibliographique, qui peuvent modifier une image reproduite, ou qui peuvent exiger une modification dans la méthode normale de filmage sont indiqués ci-dessous.

- |  |  |
|--|--|
| <input checked="" type="checkbox"/> Coloured covers/<br>Couverture de couleur  | <input type="checkbox"/> Coloured pages/<br>Pages de couleur   |
| <input type="checkbox"/> Covers damaged/<br>Couverture endommagée  | <input type="checkbox"/> Pages damaged/<br>Pages endommagées   |
| <input type="checkbox"/> Covers restored and/or laminated/<br>Couverture restaurée et/ou pelliculée  | <input type="checkbox"/> Pages restored and/or laminated/<br>Pages restaurées et/ou pelliculées  |
| <input type="checkbox"/> Cover title missing/<br>Le titre de couverture manque   | <input checked="" type="checkbox"/> Pages discoloured, stained or foxed/<br>Pages décolorées, tachetées ou piquées   |
| <input type="checkbox"/> Coloured maps/<br>Cartes géographiques en couleur   | <input type="checkbox"/> Pages detached/<br>Pages détachées  |
| <input type="checkbox"/> Coloured ink (i.e. other than blue or black)/<br>Encre de couleur (i.e. autre que bleue ou noire)   | <input checked="" type="checkbox"/> Showthrough/<br>Transparence   |
| <input type="checkbox"/> Coloured plates and/or illustrations/<br>Planches et/ou illustrations en couleur  | <input type="checkbox"/> Quality of print varies/<br>Qualité inégale de l'impression   |
| <input type="checkbox"/> Bound with other material/<br>Relié avec d'autres documents   | <input type="checkbox"/> Includes supplementary material/<br>Comprend du matériel supplémentaire   |
| <input type="checkbox"/> Tight binding may cause shadows or distortion<br>along interior margin/<br>La reliure serrée peut causer de l'ombre ou de la<br>distortion le long de la marge intérieure   | <input type="checkbox"/> Only edition available/<br>Seule édition disponible   |
| <input type="checkbox"/> Blank leaves added during restoration may<br>appear within the text. Whenever possible, these<br>have been omitted from filming/<br>Il se peut que certaines pages blanches ajoutées<br>lors d'une restauration apparaissent dans le texte,<br>mais, lorsque cela était possible, ces pages n'ont<br>pas été filmées. | <input type="checkbox"/> Pages wholly or partially obscured by errata<br>slips, tissues, etc., have been refilmed to<br>ensure the best possible image/<br>Les pages totalement ou partiellement<br>obscurcies par un feuillet d'errata, une pelure,<br>etc., ont été filmées à nouveau de façon à<br>obtenir la meilleure image possible. |
| <input type="checkbox"/> Additional comments:/<br>Commentaires supplémentaires:  |  |

This item is filmed at the reduction ratio checked below/  
Ce document est filmé au taux de réduction indiqué ci-dessous.

10X	14X	18X	22X	26X	30X
<input type="checkbox"/>	<input type="checkbox"/>	<input type="checkbox"/>	<input checked="" type="checkbox"/>	<input type="checkbox"/>	<input type="checkbox"/>
12X	16X	20X	24X	28X	32X

The copy filmed here has been reproduced thanks to the generosity of:

Library of the Public  
Archives of Canada

The images appearing here are the best quality possible considering the condition and legibility of the original copy and in keeping with the filming contract specifications.

Original copies in printed paper covers are filmed beginning with the front cover and ending on the last page with a printed or illustrated impression, or the back cover when appropriate. All other original copies are filmed beginning on the first page with a printed or illustrated impression, and ending on the last page with a printed or illustrated impression.

The last recorded frame on each microfiche shall contain the symbol  $\rightarrow$  (meaning "CONTINUED"), or the symbol  $\nabla$  (meaning "END"), whichever applies.

Maps, plates, charts, etc., may be filmed at different reduction ratios. Those too large to be entirely included in one exposure are filmed beginning in the upper left hand corner, left to right and top to bottom, as many frames as required. The following diagrams illustrate the method:

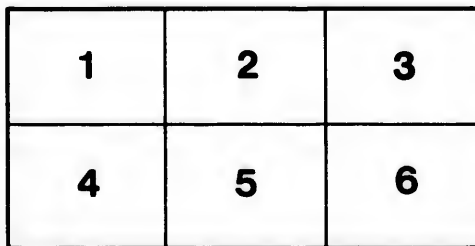
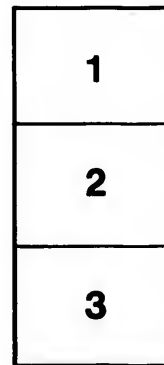

L'exemplaire filmé fut reproduit grâce à la générosité de:

La bibliothèque des Archives  
publiques du Canada

Les images suivantes ont été reproduites avec le plus grand soin, compte tenu de la condition et de la netteté de l'exemplaire filmé, et en conformité avec les conditions du contrat de filmage.

Les exemplaires originaux dont la couverture en papier est imprimée sont filmés en commençant par le premier plat et en terminant soit par la dernière page qui comporte une empreinte d'impression ou d'illustration, soit par le second plat, selon le cas. Tous les autres exemplaires originaux sont filmés en commençant par la première page qui comporte une empreinte d'impression ou d'illustration et en terminant par la dernière page qui comporte une telle empreinte.

Un des symboles suivants apparaîtra sur la dernière image de chaque microfiche, selon le cas: le symbole  $\rightarrow$  signifie "A SUIVRE", le symbole  $\nabla$  signifie "FIN".

Les cartes, planches, tableaux, etc., peuvent être filmés à des taux de réduction différents. Lorsque le document est trop grand pour être reproduit en un seul cliché, il est filmé à partir de l'angle supérieur gauche, de gauche à droite, et de haut en bas, en prenant le nombre d'images nécessaire. Les diagrammes suivants illustrent la méthode.

ire  
détails  
es du  
modifier  
er une  
filmage

es

e

errata  
d to

t  
e pelure,  
on à



32X

kinds; Frames, Stereoscopes, Views of all parts of the world; Albums, of all sizes; Frames made to order, any size or style.

N



[B

A

DE

CO

So

116

NEW PHOTOGRAPH ESTABLISHMENT

THE  
**Newfoundland Almanac,**

FOR THE YEAR OF OUR LORD

**1871,**

[BEING THE LATTER PART OF THE THIRTY-FOURTH AND THE BEGINNING OF THE THIRTY-FIFTH YEAR OF THE REIGN OF HER MAJESTY QUEEN VICTORIA.]

—CONTAINING—

**Astronomical, Statistical, Commercial, Local  
and General Information,**

DERIVED FROM THE MOST AUTHENTIC SOURCES:

·ALSO,

**A Post Office Directory for Newfoundland,**

CONTAINING AN ALPHABETICAL LIST OF THE TOWNS, VILLAGES  
AND SETTLEMENTS IN THE COLONY, WITH THE  
POST TOWNS AND WAY OFFICES:

---

COMPILED, PRINTED AND PUBLISHED BY

**JOSEPH WOODS,**

*Sold by THOMAS MCCONNAN, 201 Water Street, St. John's.*

---

ST. JOHN'S, NEWFOUNDLAND:

MDCCCLXX.

kinds; Frames, Stereoscopes, Views of all parts of the world; Albums, of all sizes; Frames made to order, any size or style.

J. PAGE WOOD, 178 WATER STREET; all kinds of Pictures taken at this Establishment, finished in a style not equalled.

with plain and fancy back grounds. Dealer in Pictures of all

RARE  
AV  
420  
N49N4  
1871

**British and American Book Store,**

175 WATER STREET,

ST. JOHN'S, N.F.

**J. F. CHISHOLM,**

DEALER IN

**PERIODICALS, NEWSPAPERS, MUSIC,**

Charts, Nautical Works; Fishing Gear by the best Makers;

Fancy Goods of every description kept constantly in Stock.

A full line of the best STATIONERY, comprising—

*Ledgers, Journals, Daybooks and Memorandum Books, (all  
sizes and rulings), Copying Books, Letter Books,*

*Music and Drawing Books; Writing, Draw-  
ing, Music and Account Papers,*

*Tracing Paper and Tracing*

*Cloth; the best Writing*

*and Copying Inks*

*and Fluids,*

*English, French and American.*

**Envelopes of every Shape, Size and Quality.**

Writing Cabinets and Desks, Inkstands, Letter Clips and

Paper Files, Porcelain and Transparent Slates,

Sealing Wax, Printing and Calling Cards.

A good variety of FANCY STATIONERY always in Stock.

**PLAYING CARDS.**

An extensive assortment of School Books and Works on gen-  
eral Literature kept in Stock; the Standard Poets,

with other Standard Works, in handsome

Bindings, suitable for Prizes

and Presents.

Fortnightly Parcels received both from England and the  
United States.

*Books, Music, or any description of Fancy Goods supplied to  
Order with Dispatch, and at the lowest Cash Prices.*

**J. F. CHISHOLM.**

THE  
**Newfoundland Almanac,**

FOR THE YEAR OF OUR LORD

**1871,**

[BEING THE LATTER PART OF THE THIRTY-FOURTH AND THE BE-  
GINNING OF THE THIRTY-FIFTH YEAR OF THE REIGN  
OF HER MAJESTY QUEEN VICTORIA,]

—CONTAINING—

**Astronomical, Statistical, Commercial, Local  
and General Information,**

DERIVED FROM THE MOST AUTHENTIC SOURCES:

—ALSO,—

**A Post Office Directory for Newfoundland,**

CONTAINING AN ALPHABETICAL LIST OF THE TOWNS, VILLAGES  
AND SETTLEMENTS IN THE COLONY, WITH THE  
POST TOWNS AND WAY OFFICES:

---

---

COMPILED, PRINTED AND PUBLISHED BY

**JOSEPH WOODS,**

*Sold by* THOMAS MCCONNAN, 201 *Water Street, St. John's.*

---

---

ST. JOHN'S, NEWFOUNDLAND:

MDCCCLXX.



---



---

**Eclipses, 1871.**

In the year 1871 there will be *Four Eclipses*,—Two of the SUN, and Two of the MOON; but only one of these will be visible in Newfoundland, and that one only partially.

*The First—An Eclipse of the Moon*, January the 6th. At St. John's, the Moon will rise on the 6th at 4h. 30m., p.m., and thus it will be seen that the two first phenomena will not be visible here.

First contact with Penumbra, January 6th, at 2h. 56m. 35s.

First contact with Shadow - - - - - 4h. 15m. 29s.

Middle of Eclipse - - - - - 5h. 45m. 41s.

Last contact with Shadow - - - - - 7h. 15m. 50s.

Last contact with Penumbra - - - - - 8h. 34m. 47s.

[St. John's Mean Time.]

On June 17, 1871, there will be an Eclipse of the SUN, visible in the North and South Pacific Oceans, Bornea, Australia, New Zealand, &c.

On July 2nd, there will be an Eclipse of the MOON. During this Eclipse the Moon will pass vertically from Longitude 169° W. to 127° E., on the parallel of Latitude 21° S.

December 11th, there will be a total Eclipse of the SUN.—This Eclipse, like that of June 17, will be visible only in the same parts of the globe, New Zealand excepted.

The Eclipses of Jupiter's Satellites (given in the Greenwich Almanac to the nearest tenth of one second of time) afford the easiest means of knowing the Greenwich time, and thence to determine the longitude of whatever place on the globe, the observer may be situated. No calculation is required, but they cannot be observed at sea, the motion of the Ship rendering it impossible to secure that steadiness of the instruments necessary to observe them.

---



---

**Planetary Notices.**

VENUS will set after the SUN, and consequently will be Evening Star from January 1st to February 22nd; from this date to December 12th, will be Morning Star.

MARS will be Evening Star till March 21; from this date will be Morning Star to the end of the year.

JUPITER will rise after the SUN, from January 1st to May 22nd; from this date, he will rise before the SUN for the rest of the year.

=

ne  
i-

At  
ad  
oe

ble  
ew

ing  
69°

r.—  
the

which  
the  
e to  
the  
they  
ing it  
ces-

==

ven-  
te to

will

May  
rest

=

1  
o  
si  
M  
E  
S

M  
V  
E  
M  
J  
S  
U

o  
48  
th  
T  
y/  
da  
ac  
it  
m

=

=

re  
si  
b  
th  
o  
a  
to  
P  
re  
A

The Planets of the Solar System are 29 in number. Of them 11 are *primary*, and 18 *secondary*, or Moons. Of these Moons, our *EARTH* has one, *Jupiter* four, *Saturn* seven, and *Uranus* six. Of the primary planets, two are called *inferior*, viz., *Mercury* and *Venus*, because they are nearer the *Sun* than the *Earth*; the others are called *superior*, because farther from the *Sun* than the *Earth*.

<i>Distance from the Sun.</i>	<i>Magnitude—diameters in miles.</i>	<i>Len. of year.</i>
Mercury, 37 millions of miles	3,140	3 months.
Venus, 68 millions of miles	7,700	7½ do
Earth, 95 millions of miles	7,912	1 year.
Mars, 142 millions of miles	4,200	2 do
Jupiter, 485 millions of miles	89,000	12 do
Saturn, 890 millions of miles	79,000	29 do
Uranus, 1800 millions of miles	35,000	84 do

The *Solar year* is the time which the sun takes in passing over the twelve signs of the *Zodiac*, which is 365 days, 5h, 48m. 48s. The *Civil year* is 365 days 6 hours, or rather 365 days for three years in succession, and every fourth year 366 days.—The *Sidereal year* is 365 days, 6h. 6m. 18.5s. The *Anomalistic year* is 365 days, 6h, 14m. The *Lunar* astronomical year is 354 days, 8h, 48.6m. or 12 lunations. The *Anomalistic year* is an advance of the orbit as part of the solar system in space, and its excess over the *Sidereal* or *Tropical year*, is the stellar measure of the annual advance of the whole system.

**St. John's.**

True Latitude of Church Hill - - - - -	47.34 North
Longitude (West of Greenwich) - - - - -	52.42 West

NOTE.—The Tide Tables (in the Calendar pages) may be rendered applicable to various other places on the coast, by simply adding or subtracting, as the case may be, the difference between the times of High Water on the Full and Change of the Moon at St. John's, and the time of the full tide at any other harbor; for example, to find the time of High Water at any of the principal harbors of Conception Bay, add 45 minutes to the time at which it will be High Water at St. John's; for Placentia Bay, add 2 hours; for St. Peter's, 1h. 50m.; for Ferrolle, on the French Shore, 4 hours, &c.—See table LVII. of *Norie's Epitome*.

---

**Calendar.**

Golden Number	10	Dominical Letter	<b>A</b>
Epact	9	Roman Indiction	<b>14</b>
Solar Cycle	4	Italian Period	<b>6584</b>

---

**Fixed and Moveable Festivals, Anniversaries, &c., &c.**

Epiphany	Jan. 6	Ascension Day	May 18
Septuagesima Sunday	Feb. 5	Birth of Queen Victoria	" 24
Quinquagesima—Sh. Sun.	" 19	Pentecost—Whit Sun.	" 28
Ash Wednesday	" 22	Trinity Sunday	June 4
First Sunday in Lent	" 26	Corpus Christi	" 8
St. David	March 1	Accession Q. Victoria	" 20
St. Patrick	" 17	Proclamation	" 21
Annunciation—L. Day	" 25	St. John Bapt.—Md. Day	" 24
Palm Sunday	April 2	St. Michael	Sept. 29
Good Friday	" 7	Birth Prince of Wales	Nov. 9
Easter Sunday	" 9	St. Andrew	" 30
Low Sunday	" 16	First Sun. in Advent	Dec. 3
St. George	" 23	St. Thomas	" 21
Rogation Sunday	May 14	Christmas Day	" 25

The Year 5632 of the Jewish Era commences on September, 16, 1871.

Ramadân (Month of Abstinence observed by the Turks) commences November 14, 1871.

The Year 1288 of the Mohammedan Era commences on March 23, 1871.

---

**A Table**

*Shewing the difference of Time at various places on the Globe, as compared with St. John's, Newfoundland.*

When it is Noon at St. John's it is

	18 minutes past 11 o'clock A.M. at Charlottetown, P.E.I.
West Longitude.	17 do 11 do Halifax.
	13 do 11 do St. John, N.B.
	50 do 10 do Portland, Me.
	47 do 10 do Boston, Mass.
	46 do 10 do Quebec.
	34 do 10 do New York.
	30 do 10 do Philadelphia.
	23 do 10 do Washington.
	21 do 7 do St. Francisco, California.
	14 do 7 do St. Juan, Vancouver's I.
East Long.	30 do 3 P.M. Greenwich.
	20 do 4 do Rome.
	26 do 5 do Constantinople.
	52 do 5 do Jerusalem.
	50 do 8 do Madras, E. I.
	8 do 11 do Canton.

=

A  
14  
584

=

18  
24  
28  
e 4  
8  
20  
21  
24  
29  
9  
30  
3  
21  
25

em-

om-

on

=

obe,

.

nia.  
's I.

==

C  
FUR  
LAS  
NE  
FIN

Day of W.

SU.  
M  
T  
W  
Th.  
F  
S  
SU.  
M  
T  
W  
Th.  
F  
S  
SU.  
M  
T  
W  
Th.  
F  
S  
SU.  
M  
T  
W  
Th.  
F  
S  
SU.  
M  
T

N  
riv  
wil  
ten  
tov  
wil  
alo

**JANUARY, 1871.**

**MOON'S PHASES,**

*Calculated for Mean Time at St. John's, Newfoundland.*

FULL MOON - - - - - 6th day, 5h, 53m, Morning.  
 LAST QUARTER - - - - - 14th day, 3h, 26m, Morning.  
 NEW MOON - - - - - 20th day, 9h, 1m, Evening.  
 FIRST QUARTER - - - - - 28th day, 11h, 44m, Morning.

Day of W.	Day of M.	Sun		G. app. time.		High			Moon's Rising, Memoranda, &c.						
		rises	sets	Sun's Declination.	Equa of time.	Water at St. John's.									
		h.	m.	h.	m.	°	'	m.	s.	p.	m.	a.	m.		
SU.	1	7	55	4	13	S	23	1	3	45	3	45	3	10	<i>First Colonial Legislature met, 1833.</i> —Moon's Apogee, 12 noon.  Moon rises 26 minutes past 5, even. Moon rises 47 minutes past 7, even. Moon rises 0 minutes past 10, even. Moon rises 25 minutes past 0, morn. Moon rises 54 minutes past 2, morn. Moon's Perigee, 2.30 p.m.  —Epiphany.  —R. C. Cathedral opened, 1850.  Colonial Building opened, 1850. —Moon's Apogee, 8.30 p.m.
M	2	7	54	4	14		22	56	4	13	4	47	4	18	
T	3	7	54	4	15		22	50	4	41	5	42	5	15	
W	4	7	54	4	16		22	44	5	8	6	28	6	7	
Th.	5	7	54	4	17		22	38	5	35	7	9	6	49	
F	6	7	54	4	19		22	31	6	2	7	48	7	29	
S	7	7	53	4	20		22	23	6	28	8	24	8	6	
SU.	8	7	53	4	21		22	16	6	53	9	0	8	42	
M	9	7	53	4	22		22	7	7	19	9	35	9	17	
T	10	7	52	4	24		21	59	7	43	10	13	9	53	
W	11	7	52	4	25		21	50	8	7	10	54	10	34	
Th.	12	7	51	4	26		21	40	8	30	11	38	11	15	
F	13	7	51	4	27		21	30	8	53	0	1			
S	14	7	50	4	29		21	20	9	15	0	50	0	25	
SU.	15	7	50	4	30		21	9	9	37	1	53	1	20	
M	16	7	49	4	31		20	58	9	58	3	3	2	27	
T	17	7	48	4	33		20	46	10	18	4	17	3	41	
W	18	7	47	4	34		20	34	10	38	5	27	4	53	
Th.	19	7	46	4	36		20	22	10	57	6	30	6	0	
F	20	7	45	4	37		20	9	11	15	7	25	6	59	
S	21	7	44	4	38		19	56	11	32	8	15	7	50	
SU.	22	7	44	4	40		19	42	11	49	8	59	8	37	
M	23	7	43	4	42		19	28	12	4	9	43	9	21	
T	24	7	42	4	43		19	14	12	19	10	21	10	2	
W	25	7	41	4	45		18	59	12	34	11	1	10	42	
Th.	26	7	40	4	46		18	44	12	47	11	39	11	20	
F	27	7	38	4	48		18	29	12	59			11	58	
S	28	7	37	4	49		18	13	13	11	0	39	0	19	
SU.	29	7	36	4	51		17	58	13	22	1	27	1	1	
M	30	7	35	4	52		17	41	13	32	2	30	1	56	
T	31	7	33	4	54	S	17	25	13	41	3	43	3	7	

**MISTS.**—A white mist in the evening over a meadow with a river, will be drawn up by the sun next morning, and the day will be bright. Five or six fogs successively drawn up, portend rain. Where the mist which hangs over low lands, draws towards high hills in the morning, and rolls up to the top, it will be fair; but if the mist hangs upon the hills, and drags along the woods, there will be rain.



## FEBRUARY, 1871.

## MOON'S PHASES,

Calculated for Mean Time at St. John's, Newfoundland.

FULL MOON	- - - - -	5th day, 10h, 31m, Morning.
LAST QUARTER	- - - - -	12th day, 11h, 29m, Morning.
NEW MOON	- - - - -	19th day, 10h, 18m, Morning.
FIRST QUARTER	- - - - -	27th day, 7h, 8m, Morning.

Day of W.	Day of M.	Sun		G. app. time.		High		Moon's Rising, Memoranda, &c.
		rises	sets	Sun's Declination.	Equa of time.	Water at St John's.		
		at St. John's.		° /	m. s.	p. m.	a. m.	
W	1	7 32	4 55	S 17 8	13 50	4 56	4 20	
Th	2	7 31	4 57	16 51	13 57	6 0	5 29	Candlemas Day.
F	3	7 29	4 59	16 33	14 4	6 48	6 26	1st Ses. 10th G. Assen. opened, 1870.
S	4	7 28	5 0	16 15	14 10	7 30	7 9	
Su.	5	7 27	5 2	15 57	14 15	8 8	7 48	
M	6	7 25	5 3	15 39	14 19	8 46	8 27	Moon rises 40 minutes past 6, even.
T	7	7 24	5 5	15 20	14 23	9 21	9 4	Moon rises 14 minutes past 8, even.
W	8	7 22	5 7	15 1	14 25	9 58	9 40	Moon rises 19 minutes past 10, even.
Th.	9	7 20	5 8	14 42	14 27	10 36	10 18	Moon rises 45 minutes past 1, morn.
F	10	7 19	5 10	14 23	14 28	11 17	10 56	Moon rises 47 minutes past 4, morn.
S	11	7 17	5 11	14 3	14 29	11 59	11 37	
Su.	12	7 16	5 12	13 44	14 28	0 24		5—Septuagesima.
M	13	7 14	5 13	13 24	14 27	1 18	0 50	
T	14	7 13	5 15	13 3	14 25	2 32	1 52	
W	15	7 11	5 16	12 43	14 22	3 57	3 13	
Th.	16	7 9	5 18	12 22	14 19	5 22	4 40	
F	17	7 7	5 19	12 1	14 15	6 26	5 56	
S	18	7 6	5 21	11 40	14 10	7 21	6 54	
Su.	19	7 4	5 22	11 19	14 5	8 6	7 45	10—Queen Victoria married, 1840.
M	20	7 3	5 24	10 57	13 59	8 47	8 27	13—Moon's Perigee, 3.19 p.m.
T	21	7 2	5 25	10 36	13 52	9 23	9 5	
W	22	7 0	5 26	10 14	13 45	9 58	9 40	
Th.	23	6 59	5 27	9 52	13 37	10 30	10 14	
F	24	6 57	5 29	9 30	13 28	11 4	10 46	17—B. Irish Society founded, 1806.
S	25	6 55	5 30	9 8	13 19	11 38	11 21	First Sun. in Lent.
Su.	26	6 52	5 32	8 45	13 9		11 54	19—Quinquagesima
M	27	6 51	5 34	8 23	12 58	0 32	0 13	—Shrove Sunday.
T	28	6 49	5 35	S 8 0	12 47	1 24	0 57	26—Moon's Apogee, 5.30 p.m.

Clouds.—Against much rain the clouds increase very fast, especially before thunder. When they are formed like fleeces, but dense in the middle, and bright towards the edge, with the sky bright, they are signs of a frost, with hail, snow, or rain. If they form high in the air, in thin white trains, like locks of wool, they portend wind and probably rain. When a general cloudiness covers the sky and small black fragments of clouds

---

ad.  
ning.  
ning.  
ning.  
ning.

---

Me-  
c.

---

As-  
1870.

min-  
even.  
min-  
even.  
min-  
even.  
min-  
orn.  
min-  
orn.

na.

ctoria  
).  
igee,

society  
6.  
Lent.  
esima  
nday.  
ogee,

---

r fast,  
eeces,  
h the  
rain.  
ks of  
eneral  
louds

Ca  
FULL  
LAST  
NEW  
FIRST

Day of W.  
No. of M.

W  
Th.  
F  
S  
Su.  
M  
T  
W  
Th.  
F  
S  
Su.  
M  
T  
W  
Th.  
F  
S  
Su.  
M  
T  
W  
Th.  
F  
S  
Su.  
M  
T  
W  
Th.  
F

fly u  
be le  
in su  
Dr  
day,  
must

MARCH, 1871.

MOON'S PHASES,

Calculated for Mean Time at St. John's, Newfoundland.

FULL MOON	- - - - -	7th day,	0h, 8m, Morning.
LAST QUARTER	- - - - -	13th day,	6h, 49m, Evening.
NEW MOON	- - - - -	21st day,	0h, 30m, Morning.
FIRST QUARTER	- - - - -	29th day,	3h, 14m, Morning.

Day of W.	Day of M.	Sun		G. app. time.		High		Moon's Rising, Memoranda, &c.	
		rises at St. John's.	Sun sets at St. John's.	Sun's Declination.	Equa of time.	Water at St. John's.			
		h.	m.	h.	m.	o.	'	p. m.	a. m.
W	1	6 46	5 39	S	7 38	12 36	2 37	1 58	St. David.
Th.	2	6 44	5 41		7 15	12 23	4 2	3 20	J. Wesley died, 1791
F	3	6 42	5 42		6 52	12 11	5 21	4 43	
S	4	6 40	5 44		6 29	11 58	6 23	5 55	17—St. Patrick.
Su.	5	6 38	5 45		6 6	11 44	7 7	6 46	
M	6	6 36	5 47		5 43	11 30	7 46	7 27	
T	7	6 34	5 48		5 19	11 16	8 23	8 4	Moon rises 47 minutes past 6, even.
W	8	6 32	5 50		4 56	11 1	9 0	8 41	Moon rises 17 minutes past 9, even.
Th.	9	6 30	5 51		4 33	10 46	9 37	9 18	Moon rises 55 minutes past 11 even.
F	10	6 28	5 53		4 9	10 30	10 16	9 57	Moon rises 17 minutes past 2 morn.
S	11	6 26	5 54		3 46	10 14	10 55	10 35	Moon rises 13 minutes past 4 morn.
Su.	12	6 24	5 56		3 22	9 58	11 39	11 16	Moon rises 32 minutes past 5, morn.
M	13	6 22	5 57		2 58	9 42	0 2		10—Moon's Perigee, 10 p.m.
T	14	6 20	5 58		2 35	9 25	0 56	0 28	
W	15	6 18	5 59		2 11	9 8	2 13	1 31	
Th.	16	6 16	6 1		1 48	8 51	3 46	2 58	
F	17	6 14	6 3		1 24	8 33	5 15	4 33	
S	18	6 12	6 4		1 0	8 16	6 20	5 51	
Su.	19	6 10	6 6		0 36	7 58	7 11	6 46	
M	20	6 8	6 7	S	0 13	7 40	7 48	7 31	
T	21	6 6	6 8	N	0 10	7 22	8 25	8 6	
W	22	6 4	6 10		0 34	7 4	8 58	8 42	
Th.	23	6 2	6 11		0 58	6 46	9 28	9 13	
F	24	6 0	6 13		1 21	6 28	10 0	9 44	
S	25	5 58	6 14		1 45	6 9	10 28	10 14	Annunciation--Lady Day.
Su.	26	5 56	6 16		2 8	5 51	10 58	10 43	
M	27	5 54	6 17		2 32	5 32	11 34	11 16	
T	28	5 52	6 18		2 55	5 14		11 53	26—Moon's Apogee, 0.30 p.m.
W	29	5 50	6 20		3 19	4 55	0 40	0 15	
Th.	30	5 48	6 21		3 42	4 37	1 51	1 13	
F	31	5 46	6 23	N	4 5	4 19	3 17	2 33	

fly underneath, they are a sure sign of rain, and probably will be lasting. Two currents of clouds always portend rain, and, in summer, thunder.

Dew.—If the dew lies plentifully on the grass after a fair day, it is a sign of another. If not, and there is no wind, rain must follow. A red evening portends fine weather; but if it

APRIL, 1871.

MOON'S PHASES,

Calculated for Mean Time at St. John's, Newfoundland.

FULL MOON - - - - - 5th day, 10h, 52m, Morning.  
 LAST QUARTER - - - - - 12th day, 2h, 21m, Morning.  
 NEW MOON - - - - - 19th day, 3h, 33m, Evening.  
 FIRST QUARTER - - - - - 28th day, 8h, 17m, Morning.

Day of W.	Day of M.	Sun		G. app. time.		High		Moon's Rising, Memoranda, &c.
		rises	Sun sets at St. John's.	Sun's Declination.	Equa of time.	Water at St. John's.		
		h. m.	h. m.	° /	m. s.	p. m.	a. m.	
S	1	5 44	6 24	N 4 29	4 0	4 44	4 1	
Su.	2	5 42	6 25	4 52	3 42	5 49	5 21	Palm Sunday.
M	3	5 40	6 27	5 15	3 24	6 36	6 13	7—Moon's Perigee,
T	4	5 38	6 28	5 38	3 6	7 16	6 58	10.29 a.m.
W	5	5 36	6 30	6 0	2 48	7 54	7 35	Moon rises 56 min-
Th.	6	5 34	6 31	6 23	2 31	8 33	8 13	utes past 6, even.
F	7	5 32	6 32	6 46	2 13	9 12	8 52	Moon rises 36 min-
S	8	5 31	6 33	7 8	1 56	9 53	9 32	utes past 9, even.
Su.	9	5 28	6 35	7 31	1 39	10 35	10 13	Moon rises 12 min-
M	10	5 26	6 36	7 53	1 22	11 20	10 57	utes past 12, even.
T	11	5 24	6 38	8 15	1 6		11 47	Moon rises 5 min-
W	12	5 22	6 39	8 37	0 50	0 46	0 15	utes past 2, morn.
Th.	13	5 20	6 41	8 59	0 34	2 6	1 22	Moon rises 38 min-
F	14	5 18	6 42	9 21	0 19	3 37	2 51	utes past 3 morn.
S	15	5 16	6 44	9 42	0 4	5 2	4 22	Moon rises 34 min-
Su.	16	5 15	6 45	10 3	0 11	6 1	5 34	utes past 4, morn.
M	17	5 13	6 46	10 25	0 25	6 46	6 24	
T	18	5 11	6 48	10 46	0 39	7 24	7 6	7—Hon. T.D. McGee
W	19	5 9	6 49	11 7	0 53	7 56	7 39	assassinated, 1868.
Th.	20	5 7	6 50	11 27	1 6	8 28	8 13	—Good Friday.
F	21	5 5	6 52	11 48	1 19	8 57	8 43	
S	22	5 4	6 53	12 8	1 31	9 29	9 13	
Su.	23	5 2	6 54	12 28	1 43	10 1	9 45	St. George.
M	24	5 0	6 56	12 48	1 54	10 32	10 17	
T	25	4 58	6 57	13 8	2 5	11 5	10 48	9—Easter Sunday.
W	26	4 56	6 59	13 27	2 16	11 49	11 26	
Th.	27	4 55	7 0	13 47	2 26	0 13		16—Low Sunday.
F	28	4 53	7 2	14 6	2 35	1 17	0 41	
S	29	4 51	7 3	14 24	2 44	2 39	1 57	23—Moon's Apogee,
Su.	30	4 50	7 4	N 14 43	2 53	4 1	3 21	4.30 a.m.

Equation of time to be added to apparent time to the 15th, and to be subtracted the remainder of the month.

spread to far upward from the horizon in the evening, and especially morning, it foretells wind or rain, or both. When the sky, in rainy weather, is tinged with sea green, the rain will increase; if with deep blue, it will be showery.

MAY, 1871.

MOON'S PHASES,

Calculated for Mean Time at St. John's, Newfoundland.

FULL MOON - - - - - 4th day, 7h, 29m, Evening.  
 LAST QUARTER - - - - - 11th day, 10h, 52m, Morning.  
 NEW MOON - - - - - 19th day, 7h, 15m, Morning.  
 FIRST QUARTER - - - - - 27th day, 9h, 32m, Morning.

Day of W.	Day of M.	Sun		G. app. time.		Equa of time. subt.	High Water at St. John's.		Moon's Rising, Memoranda, &c.
		rises at St. John's.	sets at St. John's.	Sun's Declination.	'		p. m.	a. m.	
M	1	4 48	7 6	N 15	1	3 1	5 9	4 37	S. S. Philip & James.
T	2	4 47	7 7	15	19	3 8	5 59	5 36	5—Napoleon died, 1821.
W	3	4 45	7 8	15	37	3 15	6 43	6 21	
Th.	4	4 43	7 10	15	55	3 22	7 23	7 4	Moon rises 9 minutes past 7, even.
F	5	4 42	7 11	16	12	3 27	8 6	7 44	
S	6	4 40	7 12	16	29	3 33	8 50	8 27	Moon rises 50 minutes past 9, even.
Su.	7	4 39	7 14	16	46	3 37	9 33	9 11	
M	8	4 38	7 15	17	2	3 42	10 20	9 55	Moon rises 18 minutes past 12, even.
T	9	4 36	7 16	17	18	3 45	11 10	10 45	
W	10	4 35	7 18	17	34	3 48		11 37	Moon rises 42 minutes past 1 morn.
Th.	11	4 33	7 19	17	50	3 50	0 40	0 7	
F	12	4 32	7 20	18	5	3 52	1 54	1 16	Moon rises 38 minutes past 2, morn.
S	13	4 31	7 21	18	20	3 53	3 14	2 34	
Su.	14	4 29	7 23	18	35	3 54	4 40	3 54	Moon rises 22 minutes past 3, morn.
M	15	4 28	7 24	18	49	3 54	5 26	4 59	
T	16	4 27	7 25	19	3	3 53	6 11	5 50	14—Rogation Sun.
W	17	4 26	7 27	19	17	3 52	6 53	6 33	18—Ascension Day.
Th.	18	4 24	7 28	19	31	3 50	7 25	7 10	5—Moon's Perigee, 4.30 p.m.
F	19	4 23	7 29	19	44	3 48	8 1	7 42	
S	20	4 22	7 30	19	56	3 45	8 33	8 17	Foundation-stone C. Cathedral laid; 1842.
Su.	21	4 21	7 31	20	9	3 42	9 5	8 49	
M	22	4 20	7 32	20	21	3 38	9 37	9 21	
T	23	4 19	7 33	20	33	3 34	10 11	9 56	
W	24	4 18	7 34	20	44	3 29	10 49	10 29	Birth of Q. Victoria.
Th.	25	4 17	7 35	20	55	3 23	11 32	11 9	
F	26	4 16	7 36	21	6	3 17		11 56	20—Moon's Apogee, 11.29, a.m.
S	27	4 15	7 38	21	16	3 11	0 51	0 21	
Su.	28	4 14	7 40	21	26	3 4	2 1	1 23	28—Pentecost--Whit Sunday.
M	29	4 13	7 41	21	35	2 57	3 15	2 39	
T	30	4 13	7 41	21	45	2 49	4 18	3 47	
W	31	4 12	7 42	N 21	53	2 41	5 16	4 49	

HEAVENLY BODIES.—If there be a haziness in the air which fades the sun's light, and makes the orb appear whitish, or ill-defined; or at night, if the moon and stars grow dim, and a ring encircles the former, rain will follow. If the sun's rays appear like Moses' horns, if white at setting, or shorn of its rays, or goes down into a bank of cloud in the horizon, bad

JUNE, 1871.

MOON'S PHASES,

Calculated for Mean Time at St. John's, Newfoundland.

FULL MOON - - - - - 3rd day, 2h, 56m, Morning.  
 LAST QUARTER - - - - - 9th day, 9h, 6m, Morning.  
 NEW MOON - - - - - 17th day, 10h, 59m, Evening.  
 FIRST QUARTER - - - - - 25th day, 7h, 14m, Evening.

Day of W.	Day of M.	Sun		G. app. time.		High Water at St. John's.		Moon's Rising, Memoranda, &c.
		rises at St. John's.	Sun sets	Sun's Declination.	Equa. of time.	n. m.	a. m.	
		h. m.	h. m.	° /	m. s.	n. m.	a. m.	
Th.	1	4 12	7 43	N 22 2	2 32	6 7	5 43	
F	2	4 12	7 44	22 10	2 23	6 57	6 31	Moon rises 24 minutes past 7, even.
S	3	4 11	7 45	22 18	2 14	7 44	7 21	
Su.	4	4 10	7 45	22 25	2 4	8 32	8 8	Moon rises 51 minutes past 9, even.
M	5	4 10	7 46	22 32	1 54	9 20	8 57	
T	6	4 10	7 47	22 38	1 43	10 12	9 46	Moon rises 39 minutes past 11, even.
W	7	4 9	7 48	22 44	1 33	11 2	10 36	
Th.	8	4 9	7 48	22 50	1 22	11 54	11 28	Moon rises 43 minutes past 12, even.
F	9	4 9	7 49	22 55	1 10	0 23		
S	10	4 8	7 50	23 0	0 59	1 27	0 55	Moon rises 32 minutes past 1, morn.
Su.	11	4 8	7 51	23 5	0 47	2 36	2 0	
M	12	4 8	7 51	23 9	0 35	3 43	3 10	Moon rises 11 minutes past 3, morn.
T	13	4 7	7 52	23 12	0 22	4 41	4 12	3—Moon's Perigee, 2.30 a.m.
W	14	4 7	7 52	23 16	0 10	5 34	5 9	
Th.	15	4 6	7 53	23 19	0 3	6 19	5 58	
F	16	4 6	7 53	23 21	0 16	6 59	6 39	Moon's Apogee, 3.30 p.m.
S	17	4 6	7 54	23 23	0 29	7 36	7 18	
Su.	18	4 5	7 54	23 25	0 42	8 10	7 54	
M	19	4 6	7 55	23 26	0 55	8 45	8 28	4—Trinity Sunday.
T	20	4 7	7 55	23 27	1 8	9 21	9 3	Acces. Q. Victoria.
W	21	4 7	7 55	23 27	1 21	9 57	9 38	Proclamation.
Th.	22	4 8	7 56	23 27	1 34	10 33	10 14	8—Corpus Christi.
F	23	4 8	7 56	23 26	1 47	11 15	10 54	9—Great Fire, 1846.
S	24	4 9	7 56	23 26	2 0		11 39	St. John Bap. Midsummer Day.
Su.	25	4 9	7 56	23 24	2 13	0 28	0 3	
M	26	4 10	7 56	23 23	2 26	1 24	0 54	13—Magna Charta signed, 1215.
T	27	4 10	7 56	23 21	2 38	2 30	1 56	
W	28	4 10	7 56	23 18	2 51	3 36	3 4	29—St. Peter. 9th Gen. Assembly of Nfld. dis., 1869.
Th.	29	4 11	7 56	23 15	3 3	4 39	4 7	
F	30	4 11	7 56	N 23 12	3 15	5 37	5 9	

Equation of time to be subtracted from apparent time to the 14th, and to be added the remainder of the month.

weather is to be expected. If the moon looks pale and dim, we expect rain; if red, wind; and if of a natural colour, with a clear sky, fair weather. If the moon is rainy throughout it will clear at the change, and perhaps the rain return a few days

=

gg.  
gg.  
gg.  
||

le-

—

in-  
en.  
in-  
en.  
in-  
en.  
in-  
en.  
in-  
en.  
rn.  
in-  
rn.  
ee,

s.30

ay.  
ria.

i.  
346.  
lid-

arta

9th  
y of  
J.

the

lim,  
th a  
at it  
lays



=

F  
L  
N  
F  
F

Day of W.  
|

S  
S  
M  
T  
W  
T  
F  
S  
S  
M  
T  
W  
T  
F  
S  
S  
M  
T  
W  
T  
F  
S  
M  
T  
W  
T  
F  
S  
M  
T  
W  
T  
F  
S  
S  
M

af  
th  
th  
w

JULY, 1871.

MOON'S PHASES,

Calculated for Mean Time at St. John's, Newfoundland.

FULL MOON	- - - - -	2nd day, 10h, 5m, Morning.
LAST QUARTER	- - - - -	9th day, 9h, 39m, Morning.
NEW MOON	- - - - -	17th day, 1h, 56m, Evening.
FIRST QUARTER	- - - - -	25th day, 2h, 20m, Morning.
FULL MOON	- - - - -	31st day, 5h, 46m, Evening.

Day of W.	Day of M.	Sun		( <i>f. app. time.</i> )		High Water at St. John's.	Moon's Rising, Memoranda, &c.
		rises	sets	Sun's Declination.	Equa of time. add.		
		h. m.	h. m.	° '	m. s.	p. m. a. m.	
S	1	4 12	7 55	N 23 8	3 26	6 34 6	Moon rises 28 min-
Su.	2	4 13	7 55	23 4	3 38	7 29 7 3	utes past 7, even.
M	3	4 13	7 54	22 59	3 49	8 21 7 56	Moon rises 28 min-
T	4	4 14	7 54	22 54	4 0	9 12 8 47	utes past 9, even.
W	5	4 15	7 54	22 49	4 11	10 1 9 37	Moon rises 42 min-
Th.	6	4 15	7 53	22 43	4 21	10 49 10 24	utes past 10, even.
F	7	4 16	7 53	22 37	4 31	11 36 11 12	Moon rises 33 min-
S	8	4 17	7 53	22 31	4 40	0 3	utes past 11, even.
Su.	9	4 18	7 52	22 24	4 50	0 50 0 25	Moon rises 12 min-
M	10	4 19	7 51	22 16	4 59	1 43 1 16	utes past 12, even.
T	11	4 19	7 51	22 9	5 7	2 46 2 14	Moon rises 55 min-
W	12	4 21	7 50	22 1	5 15	3 46 3 16	utes past 0, morn.
Th	13	4 21	7 50	21 52	5 23	4 48 4 17	Moon rises 56 min-
F	14	4 22	7 49	21 43	5 30	5 47 5 17	utes past 1, morn.
S	15	4 23	7 48	21 34	5 36	6 33 6 12	1—Moon's Perigee,
Su.	16	4 24	7 47	21 25	5 43	7 17 6 55	11.29 a.m.
M	17	4 25	7 46	21 15	5 48	7 53 7 35	13—Moon's Apogee,
T	18	4 26	7 45	21 4	5 53	8 31 8 12	11.0 p.m.
W	19	4 27	7 44	20 54	5 58	9 5 8 48	Governor Hill, C.B.
Th.	20	4 28	7 43	20 43	6 2	9 40 9 22	arrived, 1869.
F	21	4 29	7 42	20 31	6 6	10 17 9 57	1—Dominion of Can-
S	22	4 30	7 41	20 20	6 9	10 57 10 37	nada Inaug., 1867.
Su.	23	4 32	7 40	20 8	6 11	11 39 11 17	Prince Wales arriv'd
M	24	4 33	7 39	19 55	6 13	0 1	at St. John's, 1860.
T	25	4 34	7 38	19 43	6 14	0 51 0 25	4—Am. Indep. 1776.
W	26	4 35	7 37	19 30	6 14	1 50 1 20	
Th.	27	4 36	7 36	19 16	6 14	3 0 2 24	Second Atlantic Ca-
F	28	4 37	7 35	19 3	6 14	4 10 3 34	ble laid, 1866.
S	29	4 38	7 34	18 49	6 12	5 24 4 47	Moon's Perigee, 4.29
Su.	30	4 39	7 32	18 34	6 10	6 29 5 58	p.m.
M	31	4 41	7 31	N 18 20	6 8	7 24 6 58	Ig. Loyola died, 1556

after. If fair throughout, and rain at the change, the fair weather will probably return on the fourth or fifth day. If at night the stars appear unusually numerous, and there be little or no wind, easterly wind and rain, or snow, generally soon follow.

WIND.—If the wind veers about, much rain is pretty sure.

AUGUST, 1871.

MOON'S PHASES,

Calculated for Mean Time at St. John's, Newfoundland.

LAST QUARTER - - - - -	8th day,	0h, 53m,	Morning.
NEW MOON - - - - -	16th day,	3h, 31m,	Morning.
FIRST QUARTER - - - - -	23rd day,	8h, 5m,	Morning.
FULL MOON - - - - -	30th day,	2h, 50m,	Morning.

Day of W.	Day of M.	Sun		G. app. time.		High		Moon's Rising, Me- moranda, &c.
		rises at St. John's.	Sun sets	Sun's Decli- nation.	Equa of Time.	Water at St. John's.		
		h. m. h. m.		° '	m. s.	p. m. a. m.		
T	1	4 42	7 29	N 18 5	6 5	8 0	7 31	Moon rises 39 min-
W	2	4 41	7 28	17 50	6 1	8 49	8 16	utes past 8, even.
Th.	3	4 45	7 27	17 31	5 57	9 33	9 12	Moon rises 31 min-
F	4	4 46	7 25	17 18	5 52	10 14	9 55	utes past 9, even.
S	5	4 48	7 21	17 2	5 49	10 56	10 37	Moon rises 15 min-
Sa.	6	4 49	7 22	16 46	5 40	11 36	11 16	utes past 10, even.
M	7	4 50	7 21	16 29	5 32		11 56	Moon rises 1 minute
T	8	4 51	7 19	16 15	5 26	0 79	0 17	past 11, even.
W	9	4 53	7 18	15 55	5 18	1 21	1 0	Moon rises 56 min-
Th.	10	4 54	7 16	15 38	5 10	2 26	1 52	utes past 11, even.
F	11	4 55	7 15	15 20	5 1	3 33	3 0	Moon rises 14 min-
S	12	4 57	7 13	15 7	4 52	4 46	4 9	utes past 1, morn.
Sa.	13	4 58	7 11	14 44	4 42	5 52	5 21	
M	14	4 59	7 9	14 26	4 31	6 43	6 21	
T	15	5 1	7 8	14 7	4 20	7 28	7 51	—Slavery abolish-
W	16	5 2	7 6	13 49	4 8	8 5	7 47	ed in British do-
Th.	17	5 3	7 4	13 30	3 56	8 42	8 24	minions, 1834.
F	18	5 5	7 3	13 10	3 43	9 15	8 58	10—Moon's Apogee,
S	19	5 6	7 1	12 51	3 30	9 49	9 31	3.30 p.m.
Sa.	20	5 7	6 59	12 31	3 17	10 23	10 7	
M	21	5 9	6 57	12 11	3 2	11 2	10 42	<i>Founda. stone Wes.</i>
T	22	5 10	6 55	11 51	2 48	11 45	11 23	<i>Church laid, 1856.</i>
W	23	5 11	6 54	11 31	2 33	0 7		4— <i>1st Atlantic Tel-</i>
Th.	24	5 13	6 52	11 11	2 17	0 57	0 31	<i>Cable laid, 1858.</i>
F	25	5 14	6 50	10 50	2 1	2 0	1 26	
S	26	5 15	6 48	10 29	1 41	3 25	2 41	Moon's Perigee, 7.
Sa.	27	5 17	6 46	10 8	1 28	4 52	4 9	29, a.m. Birth
M	28	5 18	6 44	9 47	1 10	6 4	5 32	Prince Consort,
T	29	5 19	6 42	9 26	0 53	7 4	6 35	1819.
W	30	5 21	6 40	9 5	0 35	7 52	7 29	
Th.	31	5 22	6 38	N 8 43	0 16	8 35	8 15	

If in changing it follows the course of the sun, it brings fair weather, the contrary, foul. Whistling or howling of the wind, a sure sign of rain.

Mirages.—The Aurora Borealis, after warm days, are generally succeeded by cooler air. Shooting stars are supposed to indicate wind.

Day of W. |  
 Day of M. |  
 T |  
 W |  
 Th. |  
 F |  
 S |  
 Sa. |  
 M |  
 T |  
 W |  
 Th. |  
 F |  
 S |  
 Sa. |  
 M |  
 T |  
 W |  
 Th. |  
 F |  
 S |

Hig  
 ke  
 po  
 ou  
 ho

SEPTEMBER, 1871.

MOON'S PHASES,

Calculated for Mean Time at St. John's, Newfoundland.

LAST QUARTER	- - - - -	6th day,	6h, 39m, Evening.
NEW MOON	- - - - -	14th day,	3h, 39m, Evening.
FIRST QUARTER	- - - - -	21st day,	1h, 42m, Evening.
FULL MOON	- - - - -	28th day,	2h, 14m, Evening.

Day of W.	Day of M.	Sun		G. app. time.		High		Moon's Rising, Me- moranda, &c.
		rises	sets	Sun's Declination.	Equa of time. sublt.	Water at St. John's.		
		h. m.	h. m.	° '	m. s.	p. m.	a. m.	
F	1	5 23	6 36	N 8 21	0 2	9 13	8 53	Moon rises 33 min-
S	2	5 25	6 35	7 59	0 21	9 48	9 30	utes past 8, even-
Su.	3	5 26	6 33	7 38	0 40	10 24	10 6	Moon rises 2 min.
M	4	5 27	6 31	7 16	1 0	10 58	10 41	utes past 9, even.
T	5	5 29	6 28	6 53	1 19	11 32	11 15	Moon rises 53 min-
W	6	5 30	6 26	6 31	1 39		11 50	utes past 9, even.
Th.	7	5 31	6 24	6 9	1 59	0 32	0 10	Moon rises 11 min-
F	8	5 33	6 23	5 46	2 20	1 24	0 56	utes past 11, even.
S	9	5 34	6 21	5 23	2 40	2 41	1 59	Moon rises 46 min-
Su.	10	5 35	6 18	5 1	3 1	4 4	3 23	utes past 0, morn.
M	11	5 37	6 16	4 38	3 21	5 22	4 45	Moon rises 55 min-
T	12	5 38	6 14	4 15	3 42	6 19	5 53	utes past 2, morn.
W	13	5 39	6 12	3 52	4 3	7 5	6 44	
Th.	14	5 41	6 10	3 29	4 24	7 40	7 22	2—Atlantic Cable of
F	15	5 42	6 8	3 6	4 45	8 14	7 56	1865 grappled and
S	16	5 43	6 6	2 43	5 6	8 50	8 31	secured, 1867.
Su.	17	5 44	6 4	2 20	5 27	9 24	9 7	—Moon's Apogee,
M	18	5 45	6 2	1 56	5 48	10 1	9 43	9.29 a.m.
T	19	5 46	6 0	1 33	6 9	10 38	10 20	8—Great Eastern
W	20	5 47	5 58	1 10	6 31	11 19	10 58	arrived at Heart's
Th.	21	5 49	5 56	0 46	6 52		11 42	Content with 1865
F	22	5 51	5 54	0 23	7 13	0 32	0 5	Cable, 1867.
S	23	5 52	5 53	N 0 0	7 33	1 47	1 59	—Catholic Cath-
Su.	24	5 54	5 50	S 0 23	7 54	3 18	2 32	edral cons., 1855.
M	25	5 56	5 48	0 46	8 15	4 52	4 6	20—Moon's Perigee,
T	26	5 57	5 46	1 10	8 35	6 1	5 30	0.30 a.m.
W	27	5 58	5 44	1 33	8 56	6 53	6 27	21—Protestant Ca-
Th.	28	6 0	5 42	1 57	9 16	7 34	7 14	thedral cons. 1850.
F	29	6 1	5 40	2 20	9 36	8 12	7 52	Moon rises 43 min-
S	30	6 2	5 38	S 2 43	9 55	8 46	8 29	utes past 6, even.

THE MILKY WAY.—That irregular stream of faint, cloudy light, which may be seen on clear, moonless nights by the naked eye, forming a circle entirely round the heavens, is supposed to be the remoter parts of the group of stars in which our sun is enveloped. To a spectator at a distant point in the heavens it may appear as a small annular nebula, or as a thin

OCTOBER, 1871.

MOON'S PHASES,

Calculated for Mean Time at St. John's, Newfoundland.

LAST QUARTER - - - - - 6th day, 2h, 1m, Evening.  
 NEW MOON - - - - - 14th day, 2h, 49m, Morning.  
 FIRST QUARTER - - - - - 20th day, 8h, 24m, Evening.  
 FULL MOON - - - - - 28th day, 4h, 43m, Morning.

Day of W.	Day of M.	Sun		G. app. time.		High		Moon's Rising, Me- moranda, &c.
		rises	Sun sets	Sun's Declination.	of aqua time.	Water at St. John's.		
		h. m.	h. m.	° ' m. s.	p. m. a. m.			
Su.	1	6 4	5 36	S 3 7	10 15	9 19	9 2	Moon rises 27 min-
M	2	6 5	5 33	3 30	10 34	9 50	9 35	utes past 7, even.
T	3	6 6	5 31	3 53	10 53	10 22	10 6	Moon rises 58 min-
W	4	6 8	5 29	4 16	11 11	10 54	10 38	utes past 8, even.
Th.	5	6 9	5 27	4 40	11 29	11 30	11 13	Moon rises 45 min-
F	6	6 11	5 25	5 3	11 47	11 50		utes past 9, even.
S	7	6 12	5 23	5 26	12 4	0 41	0 13	Moon rises 29 min-
Su.	8	6 14	5 22	5 49	12 21	1 54	1 15	utes past 11, even.
M	9	6 15	5 20	6 12	12 38	3 22	2 37	Moon rises 44 min-
T	10	6 17	5 18	6 34	12 54	4 47	4 5	utes past 1, morn.
W	11	6 18	5 16	6 57	13 9	5 47	5 20	Steam com. estab. in
Th.	12	6 20	5 14	7 20	13 24	6 29	6 9	Concep. Bay, 1852.
F	13	6 21	5 12	7 42	13 39	7 10	6 50	1—1st Tel. Message
S	14	6 22	5 10	8 5	13 53	7 44	7 28	from Cape Bret-
Su.	15	6 24	5 8	8 27	14 6	8 18	8 1	on, 1856. First
M	16	6 25	5 6	8 49	14 19	8 57	8 38	Steamer on River
T	17	6 27	5 4	9 11	14 31	9 37	9 16	Hudson, 1807.
W	18	6 28	5 2	9 33	14 43	10 17	9 56	5—Moon's Apogee,
Th.	19	6 30	5 0	9 55	14 54	11 1	10 38	5.29 a.m.
F	20	6 31	4 58	10 17	15 5	11 53	11 26	
S	21	6 33	4 57	10 38	15 15	0 25		17—Moon's Perigee,
Su.	22	6 34	4 55	11 0	15 24	1 41	0 59	0.30 a.m.
M	23	6 36	4 53	11 21	15 32	3 13	2 27	
T	24	6 37	4 51	11 42	15 40	4 43	3 59	28—Benev. Irish So-
W	25	6 39	4 50	12 3	15 48	5 45	5 17	cietv Incor. 1839.
Th.	26	6 40	4 48	12 23	15 54	6 32	6 10	
F	27	6 42	4 46	12 44	16 0	7 9	6 52	Moon rises 5 min-
S	28	6 43	4 45	13 4	16 5	7 45	7 28	utes past 5, even.
Su.	29	6 45	4 43	13 24	16 10	8 18	8 3	Moon rises 52 min-
M	30	6 46	4 41	13 44	16 13	8 51	8 34	utes past 5, even.
T	31	6 48	4 40	S 14	4 16 16	9 22	9 7	

stratum of starry light covering but a small space in the sky. In the constellation Argo Navis is a vast nebular cluster, in which from 2,000 to 6,000 stars have been revealed by the telescope, besides large nebulous tracts which no telescope has yet resolved into stars. This nebula is seen through the Milky

||  
||  
||  
||  
||  
||

Me-

in-  
en.  
in-  
en.  
in-  
en.  
in-  
en.  
in-  
en.  
in-  
rn.  
*in*  
52.  
age  
et-  
rst  
ver

gee,

gee,

So-  
839.

nin-  
ven.  
nin-  
ven.

sky.  
, in  
tele-  
s yet  
liky

LA  
NE  
FIN  
FU

Day of W.

W  
Th  
F  
S  
Su  
M  
T  
W  
Th  
F  
S  
Su  
M  
T  
W  
Th  
F  
S  
Su  
M  
T  
W  
Th  
F  
S  
Su  
M  
T  
W  
Th

Wa  
yon  
T  
don

NOVEMBER, 1871.

MOON'S PHASES,

Calculated for Mean Time at St. John's, Newfoundland.

LAST QUARTER - - - - - 5th day, 9h, 24m, Morning.  
 NEW MOON - - - - - 12th day, 1h, 38m, Evening.  
 FIRST QUARTER - - - - - 19th day, 5h, 16m, Morning.  
 FULL MOON - - - - - 26th day, 10h, 23m, Evening.

Day of W.	Day of M.	Sun		G. app. time.		High		Moon's Rising, Memoranda. &c.
		rises	sets	Sun's Declination.	Equa of time. subl.	Water at St John's.		
		h. m.	h. m.	° /	m s.	p. m.	i. m.	
W	1	6 49	4 38	S 14 23	16 18	9 53	9 39	Moon rises 33 min-
Th	2	6 51	4 36	14 42	16 19	10 25	10 9	utes past 7. even.
F	3	6 53	4 35	15 1	16 19	11 3	10 43	Moon rises 17 min-
S	4	6 54	4 33	15 20	16 19	11 45	11 24	utes past 9. even.
Su.	5	6 56	4 32	15 38	16 18	0 9	.	Moon rises 23 min-
M	6	6 57	4 30	15 56	16 15	1 11	0 37	utes past 11. even.
T	7	6 59	4 29	16 14	16 12	2 37	1 52	Moon rises 40 min-
W	8	7 0	4 27	16 32	16 9	3 57	3 19	utes past 1. morn.
Th.	9	7 2	4 26	16 49	16 4	5 3	4 31	Moon rises 7 min-
F	10	7 3	4 25	17 6	15 58	5 52	5 28	utes past 4. morn.
S	11	7 5	4 24	17 23	15 52	6 33	6 14	2—Moon's Apogee,
Su.	12	7 6	4 22	17 40	15 45	7 12	6 54	0.29, a.m.
M	13	7 8	4 21	17 56	15 36	7 53	7 31	
T	14	7 10	4 20	18 12	15 27	8 33	8 12	Moon's Perigee, 0.
W	15	7 11	4 19	18 27	15 18	9 16	8 55	30, a.m.
Th.	16	7 12	4 18	18 43	15 7	10 2	9 39	3—Free St. Andrew's
F	17	7 14	4 16	18 57	14 55	10 54	10 28	Ch. opened, 1850.
S	18	7 15	4 15	19 12	14 43	11 49	11 21	9—Birth Pr. Wales.
Su.	19	7 17	4 14	19 26	14 30	0 19		10—Nfld. and New
M	20	7 18	4 13	19 40	14 16	1 32	0 54	York Tel. opened,
T	21	7 20	4 12	19 54	14 1	2 55	2 14	1856.
W	22	7 21	4 11	20 7	13 46	4 9	3 32	
Th.	23	7 23	4 11	20 19	13 30	5 14	4 44	29—Moon's Apogee,
F	24	7 24	4 10	20 32	13 13	6 1	5 38	3.30, p.m.
S	25	7 26	4 9	20 44	12 55	6 43	6 22	
Su.	26	7 27	4 8	20 55	12 36	7 21	7 2	Moon rises 21 min-
M	27	7 28	4 7	21 7	12 17	7 56	7 38	utes past 4. even.
T	28	7 30	4 7	21 17	11 57	8 29	8 13	Moon rises 33 min-
W	29	7 31	4 6	21 28	11 36	9 1	8 45	utes past 5. even.
Th.	30	7 32	4 6	S 21 38	11 15	9 34	9 17	St. Andrew.

Way, but is supposed to lie at an immeasurable distance beyond it.

THE UNITED KINGDOM.—The population of the United Kingdom, in 1861, amounted to 29,193,397, and of the entire British



DECEMBER, 1871.

MOON'S PHASES.

Calculated for Mean Time at St. John's, Newfoundland.

LAST QUARTER	- - - - -	5th day,	3h, 15m,	Morning.
NEW MOON	- - - - -	12th day,	0h, 31m,	Morning.
FIRST QUARTER	- - - - -	18th day,	5h, 11m,	Evening.
FULL MOON	- - - - -	26th day,	6h, 4m,	Evening.

Day of W.	Day of M.	Sun rises		Sun sets		G. app. time.		High Water at St. John's.	Moon's Rising, Memoranda, &c.		
		at St. John's.	at St. John's.	Sun's Declination.	Equa of time. add.	o	'				
		h.	m.	h.	m.	o	'	p. m.	a. m.		
F	1	7	33	4	5	S 21	48	10 53	10 8	9 51	Moon rises 5 min-
S	2	7	35	4	5	21	57	10 30	10 45	10 26	utes past 8, even.
Su.	3	7	36	4	4	22	50	10 6	11 25	11 4	Moon rises 17 min-
M	4	7	37	4	4	22	14	9 42	11 47	11 47	utes past 10, even.
T	5	7	38	4	3	22	22	9 18	0 38	0 11	Moon rises 32 min-
W	6	7	39	4	3	22	29	8 53	1 41	1 7	utes past 0, morn.
Th.	7	7	40	4	3	22	36	8 27	2 56	2 20	Moon rises 6 min-
F	8	7	42	4	3	22	43	8 1	4 4	3 30	utes past 3, morn.
S	9	7	43	4	3	22	49	7 34	5 6	4 37	
Su.	10	7	44	4	3	22	55	7 7	5 56	5 31	3—First Sunday in
M	11	7	44	4	3	23	0	6 39	6 42	6 18	Advent.
T	12	7	45	4	3	23	5	6 11	7 28	7 5	Moon's Perigee, 11.
W	13	7	46	4	3	23	9	5 43	8 17	7 53	29 a.m.
Th.	14	7	47	4	3	23	13	5 14	9 8	8 43	3—St. Andrew's Kirk
F	15	7	48	4	3	23	16	4 45	9 58	9 33	opened, 1843.
S	16	7	49	4	3	23	19	4 16	10 48	10 23	8—Sons of Temper-
Su.	17	7	49	4	4	23	22	3 46	11 42	11 15	ance organized in
M	18	7	50	4	4	23	24	3 17	0 9	0 9	Nfld., 1850.
T	19	7	51	4	4	23	25	2 47	1 5	0 35	21—St. Thomas.
W	20	7	51	4	5	23	26	2 17	2 8	1 36	25—CHRISTMAS DAY.
Th.	21	7	52	4	5	23	27	1 47	3 20	2 43	26—Moon's Apogee,
F	22	7	52	4	6	23	27	1 17	4 23	3 53	6.29 p.m.
S	23	7	53	4	6	23	27	0 47	5 24	4 55	27—St. John.
Su.	24	7	53	4	7	23	26	0 17	6 14	5 51	28—Innocents' Day.
M	25	7	53	4	7	23	25	0 12	6 55	6 34	Moon rises 29 min-
T	26	7	54	4	8	23	23	0 42	7 36	7 16	utes past 3, even.
W	27	7	54	4	9	23	21	1 12	8 13	7 54	Moon rises 3 min-
Th.	28	7	54	4	9	23	18	1 41	8 47	8 30	utes past 5, even.
F	29	7	54	4	10	23	15	2 11	9 21	9 4	Moon rises 59 min-
S	30	7	55	4	11	23	11	2 40	9 57	9 39	utes past 6, even.
Su.	31	7	55	4	12	S 23	7	3 9	10 30	10 13	26—St. Stephen.

Equation of time to be subtracted from apparent time to the 24th, and to be added the remainder of the month.

Empire, including Protected States and Tributaries, to 224,342, 792, covering an area of 4,122,582 square miles.



### The Royal Family.

ALEXANDRINA VICTORIA, by the Grace of God, of the United Kingdom of Great Britain and Ireland, Queen, only daughter and heir of the late Prince Edward, Duke of Kent, fourth son of King George III. Her Majesty was born at Kensington Palace, on the 24th May 1819; baptized on the 24th June 1819; ascended the throne on the demise of her uncle, King William IV., 20th June 1837; proclaimed 21st June 1837; and crowned at Westminster, on the 28th June 1838. Her Majesty was married at St. James's Palace, on the 10th Feb. 1840, to her cousin, his late Royal Highness Francis-Albert-Augustus-Charles-Emanuel, Duke of Saxe, Prince of Coburg and Gotha, who died at Windsor Castle, on the 14th December, 1861. Children:—

Victoria-Adelaide-Mary-Louisa, *Princess Royal*, born 21st Nov. 1840; married 25th Jan. 1858, at the Chapel Royal, to His Royal Highness Prince Frederick-William-Nicholas-Charles, of Prussia.

Albert-Edward, *Prince of Wales and Earl of Dublin*, born 9th November 1841; married 10th March 1863, at Windsor, to Princess Alexandra, daughter of Prince Christian, of Denmark.

Alice-Maud-Mary, born 25th April 1843; married 1st July 1862, at Osborne, to His Royal Highness Prince Frederick-William-Louis, of Hesse-Darmstadt.

Alfred-Ernest-Albert, born 6th August 1844.

Helena-Augusta-Victoria, born 25th May 1846; married 5th July 1866, to His Royal Highness Prince Christian, of Schleswig Holstein Sonderburg Augustenburg.

Louisa-Caroline-Alberta, born 8th March 1848.

Arthur-William-Patrick-Albert, born 1st May 1850.

Leopold-George-Duncan-Albert, born 7th April 1853.

Beatrice-Mary-Victoria-Feodore, born 14th April 1857

---

**Her Majesty's Chief Officers of State.**

First Lord of the Treasury—Rt. Hon. W. E. Gladstone.  
 Lord High Chancellor—Rt. Hon. Lord Hatherley.  
 Lord President of the Council—Rt. Hon. Earl de Grey and Ripon.  
 Lord Privy Seal—Rt. Hon. Earl of Halifax.  
 Chancellor of the Exchequer—Rt. Hon. R. Lowe.  
 Secretary for Home Department—Rt. Hon. H. A. Bruce.  
 Secretary for Foreign Affairs—Rt. Hon. Earl Granville, K.G.  
 Secretary for the Colonies—Rt. Hon. Earl of Kimberly.  
 Secretary of War—Rt. Hon. E. Cardwell.  
 Secretary for India—The Duke of Argyll, K. T.  
 Secretary for Ireland—Rt. Hon. Chichester Fortescue.  
 First Lord of the Admiralty—Rt. Hon. H. C. E. Childers.  
 President of the Board of Trade—Rt. Hon. John Bright.  
 Postmaster-General—Rt. Hon. Marquis of Hartington.  
 President of Poor Law Board—Rt. Hon. G. J. Goschen.  
 Vice President Education Committee—Rt. Hon. W. E. Forster.

---

**NOT IN THE CABINET.**

Commander-in-Chief—H. R. II. the Duke of Cambridge.  
 Chancellor of Duchy of Lancaster—Rt. Hon. Lord Dufferin.  
 Chief Commissioner of Works—Rt. Hon. A. H. Layard.  
 Judge-Advocate-General—Rt. Hon. Sir Colman O'Loughlen.  
 Under Secretaries for the Colonies—Rt. Hon. W. Monsell,  
 Sir F. L. Rogers, Bt.  
 Attorney General—Sir R. P. Collier, Q. C.  
 Solicitor General—Sir J. Duke Coleridge, Q. C.

---

**IRELAND.**

Lord-Lieutenant—Rt. Hon. Earl Spencer, K. G.  
 Under Secretary—T. H. Burke, Esq.  
 Lord Chancellor—Rt. Hon. T. O'Hagan.  
 Lord Justice of Court of Appeal—Rt. Hon. Sir Wm. James,  
 Vice-Chancellor—Rt. Hon. H. E. Chatterton,  
 Attorney General—Rt. Hon. J. Sullivan.  
 Solicitor General—Serjeant G. R. Barry.  
 Law Adviser—Charles Shaw, Esq.

---

Commander of the Forces—Gen. Lord Strathnairn, G. C. B.  
 Hereditary Lord High Steward—Adm. the Earl of Shrewsbury and Talbot.

---

**SCOTLAND.**

Lord Justice General—Rt. Hon. John Inglis, LL.D.  
 Keeper of the Great Seal—Earl of Selkirk.  
 Keeper of Privy Seal—Earl of Dalhousie, K. T., G. C. B.  
 Lord Justice Clerk—Rt. Hon. James Moncrieff.  
 Lord Advocate—Rt. Hon. George Young.  
 Lord Clerk Register—Rt. Hon. Sir Wm. Gibson Craig, Bt.  
 Solicitor-General—Andrew Rutherford Clark.  
 Commander of the Forces—Major-Gen. Randal Rumley,



## Colony of Newfoundland.

*Governor, Commander-in-Chief and Vice-Admiral,*  
**HIS EXCELLENCY COLONEL STEPHEN J. HILL, C.B.**  
*Private Secretary,*  
 Captain HENRY J. F. SHEA, R.A.  
*Colonial Aid-de-Camp,*  
 EDWARD L. JARVIS, Esquire.

---

### The Executive Council.

The Honorable Charles Fox Bennett, *Premier.*  
 The Honorable James S. Clift.  
 The Honorable Thomas Talbot.  
 The Honorable Thomas Glen.  
 The Honorable Major Renouf.  
 The Honorable Joseph I. Little.  
 The Honorable Robert Alsop.  
*Clerk of the Council*—Hon. Robert Alsop.

---

### The Legislative Council.

The Honorable Edward Morris, *President.*  
 The Honorable Nicholas Stabb.  
 The Honorable Robert Kent.  
 The Honorable James S. Clift.  
 The Honorable Edward White.  
 The Honorable Peter G. Tessier.  
 The Honorable John Winter.  
 The Honorable Edward D. Shea.  
 The Honorable William J. S. Donnelly.  
 The Honorable Robert J. Pinsent, Q.C.  
 The Honorable Augustus W. Harvey.  
 The Honorable Robert Thorburn.  
 The Honorable Thomas Talbot.  
*Master-in-Chancery and Clerk.*—Hon. George H. Emerson,  
 holding by her Majesty's patent, the rank and precedence of an  
 Executive Councillor.  
*Usher of the Black Rod.*—William F. Rennie.  
*Door Keeper.*—James Walsh.  
*Assistant Door Keeper and Messenger.*—James Corcoran.

---

**The House of Assembly.**

[Elected November, 1869.]

THOMAS R. BENNETT, Esquire, *Speaker.*

*District of St. John's East*—William P. Walsh, James A. Jordan, R. J. Parsons, Esquires.

*District of St. John's West*—Peter Brennan, Lewis Tessier, \_\_\_\_\_, Esquires.

*District of Harbor Grace*—John Munn, William S. Green, Esquires.

*District of Carbonear*—John Rorke, Esquire.

*District of Harbor Maine*—Hon. Joseph I. Little, John Kennedy, Esquire.

*District of Port-de-Grave*—James B. Wood, Esquire.

*District of Bay-de-Verds*—James J. Rogerson, Esquire.

*District of Trinity*—Stephen Rendell, Thomas H. Ridley, John H. Warren, Esquires.

*District of Bonavista*—James L. Noonan, Francis Winton, William M. Barnes, Esquires.

*District of Twillingate and Fogo*—Smith McKay, Charles Duder, Esquires.

*District of Ferryland*—Hon. Thomas Glen, Thomas Battcock, Esquire.

*District of Placentia and St. Mary's*—Hon. Charles F. Bennett, Hon. Major Renouf, Robert J. Parsons, Jr., Esquire.

*District of Burin*—Frederick B. T. Carter, and Edward Evans, Esquires.

*District of Fortune Bay*—Thomas R. Bennett, Esquire.

*District of Burgeo and LaPoile*—Prescott Emerson, Esquire.

*Clerk*—John Stuart.

*Clerk Assistant*—Richard Holden.

*Solicitor*—Augustus O. Hayward.

*Sergeant at Arms*—John B. Barnes.

*Doorkeeper*—\_\_\_\_\_.

*Messengers*—John Kennedy and Peter Higgins.

*Under Doorkeepers*—Philip Brown and Peter Doyle.

*Fireman*—John Higgins.

*Librarian*—Mrs. Feehan.

---

**Public Officers--Departmental.**

*Colonial Secretary*—Hon. Robert Alsop.

*Attorney General*—Hon. Joseph I. Little.

*Receiver General*—Hon. Thomas Glen.

*Surveyor General and Chairman of Board of Works*—Hon. Major Renouf.

---



---

**Colonial Secretary's Office.**

*Colonial Secretary.*—Hon. Robert Alsop.

*First Clerk.*—Joseph Crowdy.

*Second Clerk.*—John W. Withers.

*Office Keeper and Messenger.*—James Dunphy.

FINANCIAL SECRETARY'S OFFICE.

*Clerk.*—Richard Howley.

---



---

**Revenue Department.**

BOARD OF REVENUE.

*President.*—Hon. Thomas Glen, Receiver General; Ewen Stabb, Edwin Duder, Lewis Tessier, William Pitts, Robert Alexander.

REVENUE ESTABLISHMENT.

Receiver General—Hon. Thomas Glen. Assistant Collector—John Canning, Esq. Landing and Tide Surveyor—James S. Hayward. Landing Waiters—Edward L. Moore, Thomas E. Gaden. First Clerk and Warehouse Keeper—William Doutey. Second Clerk—James Winter. Third Clerk—William Gill. Fourth Clerk and Locker—William Reddin. Lockers—Richard Meagher and David Connors.

Authorised Broker—Henry J. Stabb.

OUTPORT SUB-COLLECTORS.

Fogo, John G. Lucas. Greenspond, William Lang. Trinity, Robert Bayly. Carbonar, John McCarthy. Harbor Grace, Henry T. Moore; Clerk and Landing Waiter, Johnstone F. Burrows. Brigus, John C. Nuttall. Burin, Thomas Winter. Lamaline, Henry Benning. Harbor Breton, Thomas Birkett. Gaultois, Richard Bradshaw. La Poile, Thomas Read. Twillingate, Joseph J. Pearce. Oderin, Richard McGrath.

PREVENTIVE OFFICERS.

Bonavista and Catalina, John Mifflin. Bay Bulls, Martin Williams. Ferryland, William S. Carter. St. Mary's, James Murphy. Little Placentia, Thomas Freeman. Channel (Port-aux-Basque), John Hooper. St. Lawrence, Hugh Vavasor. English Harbor, (Fortune Bay), Albert Stirling. Bay Roberts, George W. Hierlihy, Pushthrough, (Fortune Bay), Henry Camp. Hants Harbor, James L. Mews. Burgeo, Francis A. Parsons. Great Placentia, William G. Bradshaw. Grand Bank and Fortune, (Fortune Bay), Joseph G. Haddock. Trepassy, Augustus Shims. Tilt Cove, Samuel W. Baird. Rose Blanche, John Farnaux. Renewes, Arthur J. Jackman.

CUSTOMS DEPARTMENT.

Comptroller of Customs and Registrar of Shipping for Newfoundland and its Dependencies—Hon. T. Glen. Surveyors of Shipping—Edward L. Moore, St. John's. Henry T. Moore,

Harbor Grace. Robert Bayly, Trinity. Albert Stirling, English Harbor. David Murphy, Cape Bonavista to Salvage.—William Lang, Salvage to Cape Freels. Dr. J. G. Haddock, Grand Bank and Fortune. John Miffen, Catalina to Ragged Harbor. Joseph J. Pearce, Twillingate to Change Islands.

TREASURY DEPARTMENT.

Receiver General—Hon. T. Glen. Clerk—Geo. F. Hayward.

LABRADOR—*Collection of Duties under Act 26 Vic., Cap. 1 and 2.*

Collector—Michael T. Knight. William S. Canning, Sub-Collector, Blanc Sablon, Labrador.

Superintendent of Mercantile Marine—Robert Carter.

**Surveyor General's Department.**

Surveyor General—Hon. Major Renouf.

Assistant and Draughtsman—William M. H. Warren.

Deputy Surveyor— ————.

DEPUTY SURVEYORS IN OUTPORTS.

*Northern District*—Benjamin Sweetland, Trinity. Charles E. Thompson, Bonavista. Daniel Murphy, King's Cove.—Robert Strathie, Musgrave Town. John T. Oakley, Greenspond. Henry Miles, Open Hall. Thomas Peyton, Twillingate. Robert G. Knight, North Shore of Notre Dame Bay. William Casey, Carbonar. G. W. R. Hierlihy, Bay Roberts. John Hearne, Brigus. William Christian, Trinity Bay South.—Moses Tilly, Random Sound. Pierce Hanrahan, North Shore Conception Bay. George Carter, South Shore Conception Bay.

*Southern District*—John W. English, St. Mary's. Henry Camp, Fortune. Albert Stirling, Fortune Bay. James Harney, Burin. ————, Grand Bank. Michael Kelly, Cape Broyle. Thomas Driscoll, Bay Bulls.

**Board of Works Department,**

Having the management and superintendence of Government House, Colonial Building, Court Houses, Gaols, Custom Houses, Hospitals, Lunatic Asylum, and all other Buildings and Property belonging to the Colony; Light Houses, Buoys, and Beacons erected or to be erected within the Colony and its dependencies; supervision of Commissioners of Roads, Highways, Bridges, &c., &c.

BOARD OF WORKS.

Chairman—Hon. Major Renouf; Hon. R. Alsop, J. B. Wood, John Woods, James McLoughlan.

Secretary—John Stuart.

Superintendent of Public Works and Buildings—John T. Nevill.

General Inspector of Light Houses—Robert Oak.

Road Surveyor and Inspector— ——— ———.

OUTPORT BOARDS OF ROAD COMMISSIONERS.

*Harbor Grace District*—Daniel Greene, Alexander Clift, James L. Prendergast, Hugh W. Trapnell, and William Butt.

*Upper Island Cove, Bishop's Cove and Bryant's Cove*—John Young, John McLean, John Barrett, (Bishop's Cove) Richard Coughlan (Bryant's Cove) James Crane.

*Spaniard's Bay*—William Earle, Thomas Whelan, Robert Gosse, John Calahan, Jonathan Gosse.

*Bay Roberts*—William S. Green, Isaac Bartlett, Robert Dawe, Stephen Parsons, Samuel Dawe, James Culleton, Mark Delancy, Sr.

*Brigus to Port-de-Grave, both places inclusive*—James Tarahan, Very Rev. E. O'Keefe, John Wilcox, John Bartlett, Robert J. C. Leamon, W. A. Green, Captain J. Walsh, and B. G. Gardner.

*Port-de-Grave, Northern side of Northern Gut Bridge*—Doctor Brown, Thomas Butler, ——— Kenny, John Butler, (Sand) John M. Maddock, John Andrews, Isaac Richards, Thomas Batten, James Moores, Robert Hampton.

*Indian Pond, exclusive to Turk's Gut, inclusive*—John Kennedy, jr., (Holyrood) Rev. Jeremiah O'Donnell, Charles Furey, Richard Walsh, (Harbor Main) John M'Gill (Salmon Cove) James Wade (Cat's Cove) James Hearn (Colliers.)

*Carbonear*—Michael Bolger, Henry Forward, Richard McCarthy, George Best, Simon McCarthy, Francis Taylor, Geoffrey W. Taylor.

*Bay-de-Verds, Upper Division, from Freshwater, inclusive, to Northern Bay, exclusive*—The Rev. C. Comben (Black Head) Levi Garland, (Mullay's Cove) Stephen Parsons, (Freshwater) James Evans, (Adam's Cove) William Boyce, (Western Bay) Thomas Forrestall, Gusset's Cove.

*Central Division, from Northern Bay inclusive, to Low Point, exclusive*—Azariah Garland, William Garland, Henry Garland, (Lower Island Cove) Rev. Bernard Duffy, Simeon March (Northern Bay.)

*Lower Division, from Low Point to Red Head Cove, both places inclusive*—Rev. G. S. Chamberlain, Henry Blundon, James Moors, ——— Stephens, (Bay-de-Verds) Thomas Hyde, (Red Head Cove.)

*Trinity, North Side, to Ragged Harbor*—Benjamin Sweetland, Robert Bayly, Alexander W. Bremner, Gilbert H. Cole, Patrick Murphy.

*Trinity, South Side, from Grates Cove to Hants Harbor*—James L. Mews, John Sheehan, William Meadows, William March, Levi March, Thomas Avery, Benjamin Benson, jr., (Grates Cove) James March (Old Perlican.)



*New Harbor*—Charles Newhook, William Miller, Joseph Pretty, Edgar Murch, ——— Smith, (Chance Cove.)

*Hants Harbor to the Head of the Bay*—Rev. George Gardner, Reuben Bemister, William Sooley, John Ryall.

*Random*—Moses Tilley, Aaron Tilley, Joseph Tilley, David Palmer, James Summers.

*Ragged Harbor to Bird Island*—Alexander Bremner, William Ashford, William Walsh, Robert Tilley, John Cunnerton, John Jeynes, Benjamin Snelgrove, James Murphy, John Milfen, (Catalina.)

*Greenspond, &c.*—J. S. Lockyer, Dr. Skelton, Darlus Blandford, the Rev. Walter Smith, Robert K. Oakley, Michael Curren, William Tough, Pinchard's Island; William Knee, Pool's Island; Edward Bishop, Swain's Island.

*Salvage*—William Brown, Senr., James Burden, (Salvage) Moses Davis, (Flat Island) Joseph Brown, (Bishop's Harbor) James Hancock, Jr., (Little Harbor.)

*Brooklyn*—William Stares, John Handcock, Thomas Greening, John Oldford, John Handcock, Senr., William Handcock, B. Handcock, Joseph Greening, and Charles Handcock.

*Bonavista*—Joseph R. Millin, James Saint, Edward Millin, James R. Millin, Joseph Abbott, John Fitzgerald, and George Brown, (Cannille.)

*King's Cove*—Rev'ds. W. Kirby and James Cummins, John DeVine, Michael Ryan, Stephen Ryan, (Broad Cove) John Coffin, James Brown, jr., George Brown, Philip Matthews, (Broad Cove) and Philip Handcock, (Knight's Cove.)

*Keels and Tickle Cove*—John Murphy, James Eagan, Andrew Mallowney, John Taylor, (Tickle Cove) and William Qunton, (Red Cliff Island.)

*Musgrave Town, Bonavista Bay*—Thomas Greening, John Oldford, and Thomas Strathie.

*Open Hall to Indian Arm*—Frederick Shears, Andrew Kough, and Nicholas Cheevers, (Plate Cove) John Cheevers and Thomas Hollahan (Indian Arm.)

*Pool's, Pinchard's, Swain's, Cobler's, Cape and Bennett Islands, Cape Freels and Middle Bill Cove, Bonavista Bay North*—Rev. John G. Cragg, Joseph Gill, sr., William Kean, Job Davis, Samuel Winsor, Edward Bishop, Thomas F. Parks.

*Twillingate*—Doctor Stirling, Thomas Peyton, John Spence, Richard Hodder, William Curtis, William Lethbridge, and Francis Roberts.

*Fogo*—John Banks, Nicholas Fitzgerald, Robert Scott, Thos. Humphries, Richard Power, Hay Findlater and Kenneth Carter.

*Barr'd Island and Joe Batt's Arm*—James Rolls, Joseph Camden, James Primmer, Miles Burke, Thomas Dealy, Thomas Brown, Joseph Jacobs.

*Herring Neck*—William Boag, Joseph Blandford, Richard Phillpots, Henry Miles, William Richards, Robert Lewis, William Tracy,

*Ward's Harbor to Jackett's Arm*—J. Campbell, Little Bay Islands; John Rousell, Ward's Harbor; James King, King's Cove; William Marshall, Little Bay Islands; John B. Wills, Three Arms; James Norris, Three Arms.

*North West Arm to Shoe Cove*—Frederick Thomas, William Noble, Charles Collins, Joseph Mills, James Grey, Jacob Toms, James White.

*Tilton Harbor*—Rev. James Brown, William Burke, John Brine, John Dwyre, William Green.

*Moreton's Harbor and Tizzard's Harbor*—William Osmond, Wm. J. Holwell, John Cantwell, Emanuel Small, Thomas French, Richard Doull, Robert Wooltreys.

*Burnt Island, Exploits*—Edward Downton, Thomas Butt, William Sevin, Andrew Pearce, Josiah Manuel, James Winsor, Thomas A. Winsor.

*Fortune Bay*—James Hamilton, Michael Bryan, Michael Byrne, Matthias Glaveen, Patrick Carroll, William Carroll, (Indian Cove) James Lyver, (Waldron's Cove.)

*Jackett's Arm to Head of Green Bay*—John Knight, J. Campbell, John Rowsell, John Wills, Joseph Mills.

*Shoe Cove to Nipper's Harbor*—James Grey, John Stark, William Noble, John Walshman.

*Leading Tickle*—James Alcock, Edward Butler, William Rowsel.

*Cat Harbor to Rocky Bay*—John Wheeler, Robert White-way, William Pardy, Musgrave Harbor; George Parsons, Cat Harbor; Robert Shelly, Rocky Bay.

*Bay Bulls*—Martin Williams, Cornelius Bryan, and Joseph Williams.

*Witless Bay and Baleen*—Very Rev. Dean Cleary, James Murphy, Thomas Driscoll, James Carey, Samuel Driscoll, and Thomas Gatherall.

*Renews and Fermews*—Rev. W. Forrestal, and Patrick Leary, William Johnson, Renews; ——— Lawler, Broad Cove, John Connell, Henry O'Neill, Fermews.

*Ferryland, Caplin Bay and Aquaforte*—John White, William Carter, Ferryland; Michael Power, Benjamin Morey, Joseph Sullivan, Caplin Bay; Henry Winsor, Edward Condon, Aquaforte.

*Cape Broyle and Brigus*—Martin Cashin, Thomas Carew, ——— Green, Cape Broyle; Nicholas Power, Thomas Battcock, Brigus.

*Trepassey*—Rev. T. Hennebry, Henry Curtis, James Wadleton, George Devereux, Thomas Sutton.

*Saint Kyran's*—Rev. James Walsh, and Thomas Sullivan, (Oliver's Cove) William Tibboo, (Presque) Michael E. Dwyer, (Isle Valen) William Ryan, (Paradise.)

*Harbor Buffett*—Rev. William Kingwell, and C. D. Chambers, John Miller, Thomas E. Collert, Thomas Hand, Patrick Murphy.

*Oderin*—Richard McGrath, Philip Power, Andrew Murphy.  
*Great Placentia*—Rev. Michael Walsh, Dr. Bradshaw, Wm. G. Bradshaw, James E. Croucher, John Collins, Thomas Collins, and Patrick Riely.

*Little Placentia*—Rev. Richard Dunphy, Thomas S. Keates, William Phoran, Robert Ledwell, and John Riely.

*Branch and Point Lance*—John W. English, Stephen Roach, Richard Curren, Patrick Power, Jos. English.

*St. Mary's*—Rev. John Ryan, jr., and Patrick Walsh, John Whelan, Thomas Walsh, John Devine, Patrick Mooney, Patrick Nowlan.

*Salmonier*—John J. Cormack, Garret Curtis, Jeremiah Linehan, (John's Pond) Andrew Nowlan, John Dinn.

*Burin*—Rev. Richard O'Donnell, and John Paul, Michael Gorman, James Inkpen, Samuel Bennett, John Marshall, Samuel Brenton.

*Lamaline*—Robert Bonnell, John Pittman, John Collins, George Cake, Thomas Haley, Thomas Pitman, sr.

*Grand Bank*—Edward Evans, Jonathan Snook, James Lake, William Burfitt, Dr. J. G. Haddock.

*Harbor Breton*—Thomas Birkett, Phillip Hubert, James Hardy, F. Luce, Rev. William K. White, W. J. Gallop.

*Belloram*—Rev. J. Bishop, John Grandy, Thomas Rose, John Rowkey, William Cluett.

*Garnish*—George T. R. Snelgrove, Samuel Banfield, Joseph Grandy, Thomas Grandy, Stephen Grandy.

*St. Lawrence*—Robert Pike, William Fitzpatrick, Richard Quirk, James Reeves, Rev. J. Kinsella.

*English Harbor*—T. R. Bennett, ——— Hall, ——— Fiander, T. Evans, Albert Stirling, William Burke.

*Gaultois*—Rev. E. Colley, John Lee, Richard Bradshaw, H. Shephard, Walter T. Gallop.

*Rose Blanch and Harbor LeCou*—The Rev. T. Netten, and Thomas Ridout, John Hanhan, Thomas Robbett.

*Burgeo*—The Rev. John Cunningham, Doctor Hunt, Captain Small, and Mr. Filiers.

*LaPoile*—James LeGros, John Cox, Frederick P. Cox, John Hooper, (Plante) Thomas Hooper, Henry Jeffries.

*Channel*—The Rev. Mr. Goode, John Keating, Charles Sheaves, Aaron Forsey, Edward Genge, John Furneaux.

*Shore lying between Cape LaHune and Bonne Bay, District of Burgeo and LaPoile*—Rev. E. Colley, Abraham G. Skinner, Matthew Lee, Emanuel Symes, James R. Watkins.

#### GAOLS.

*St. John's—Penitentiary*—Keeper, William McGill. Turnkey, Samuel Shaw. Surgeon, Charles Crowdy, M.D.

*Harbor Grace*—Gaoler, David Rogers. Surgeon, William Allan, M.D.

*Trinity*—Gaoler, Charles Granger.  
*Ferryland*—Gaoler, Francis Geary.  
*Placentia*—Gaoler, Samuel Collins.  
*Burin*—Gaoler, John Murphy.  
*Bonavista*—Gaoler, Michael Fennell.  
*Twillingate and Fogo*—Gaoler, James Rice.  
*Harbor Breton*—Gaoler, John Garvey.  
*Brigus and Port-de-Grave*—Gaoler, Thomas Butler.  
*Greenspond*—Gaoler, John Bridle.

## COURT HOUSES.

*St. John's*—Keeper, Lionel T. Chancey.  
*Harbor Grace*—Keeper, David Rogers.  
*Ferryland*—Keeper, Francis Geary.

## ST. JOHN'S HOSPITAL.

Medical Attendants—Charles Crowdy, M.D., and Charles H. Renouf, M.D. Matron—Miss Cowan. Keeper John Prowse.

## ST. JOHN'S POOR HOUSE.

Medical Attendants—Charles Crowdy, M.D., and Charles H. Renouf, M.D. Keeper—Mrs. Downey.

## LUNATIC ASYLUM (ST. JOHN'S.)

Resident Physician—Henry H. Stabb, M.D.

## DISTRICT SURGEONS.

*St. John's*—(Eastern Ward)—William C. Simms, M.D.; Henry Shea, M.D. (Western Ward)—Frederick Bunting, M.D.  
*Conception Bay*—William Allan, M.D.

## COLONIAL BUILDING AND GROUNDS.

Keeper—Mrs. Born.

## COMMISSIONERS FOR ERECTION OF PUBLIC WHARF.

*Catalina*—William Walsh, James Murphy, John Diamond, John Jeynes.

## COMMISSIONERS FOR ERECTION OF BREAKWATERS.

*Fortune*—Elias Major, John Lake, John Spence, sr., Thomas Rogers, sr., John Forsey, sr., and Edward Bennett.

*Grand Bank*—Robert Forsey, William Burfitt, Henry Hickman, Wilson Lovell, Henry Nicholle, George Tibbo, George Forsey.

*Twillingate*—John Peyton, John W. Owen, John M. Hurse.

*Great Burin*—Owen Pine, James Inkpen, and Henry Hollett.

*Commissioners for deepening Cut at Brigus*—James Tarahin, B. G. Gardner, W. A. Green, John Sullivan, John Wilcox.

## LIGHT HOUSES.

*Fort Amherst Light at the entrance of St. John's*.—A Light was first established at this station in 1813; in 1850 a new House, Lantern and apparatus were erected. The Light bears

at an elevation of 114 feet, is produced by a treble argand burner placed in the focus of an annular lens of the fourth order, and in favorable weather can be seen 16 nautical miles. When Cape Spear is enveloped in fog a heavy piece of ordnance is also discharged at this Fort every hour during daylight, to assist vessels in making the harbor. It is situated in lat. 47.33.54 N., and long. 52.40.18 W. John Sheppard, Keeper; Thomas Moore, Assistant.

*Cape Spear Light.*—This Light was first exhibited on the 1st September 1835; it is produced by seven argand burners and silvered reflectors burning at an elevation of 264 feet—it revolves, shewing a bright Light, every minute, and in favorable weather can be seen 26 nautical miles. It is situated in 47.31. 11 N. Lat., and 52.36.59 W. Longitude. James Cantwell, Keeper; David Cantwell, Assistant.

*Cape Bonavista Light.*—Situated in lat. 48.41.56 N., long. 53.5 20 W.; is a revolving Light, showing alternately every 90 seconds a white and red Light. It is produced by 16 argand burners and reflectors, burns at an elevation above the sea of 150 feet, and in favorable weather can be seen 18 nautical miles. By keeping this Light open with Cape Largent, it will carry you clear of the Flower Rocks; first exhibited 11th September, 1843. Nicholas White, Keeper; Mathew White, Assistant.

*Cape Pine Light.*—This tower is of iron, built by the Imperial Government in 1849-50, and first put in requisition on the 1st January, 1851. It is a fixed white Light, has 12 argand burners and reflectors—elevated above the level of the sea 314 feet—situated in lat. 46.37.4 N., and in long. 53.31.15 W. In a favorable state of the atmosphere it can be seen 26 nautical miles. George Hewitt, Keeper; Thomas Doran, Assistant.

*Harbor Grace Beach Beacon and Light.*—First exhibited 11th September 1850; stands on the Point of Beach at the entrance of Harbor Grace. It is a double light, as a distinction from Harbor Grace Island Light, one being placed above the other, preserving that appearance for six miles, exceeding this distance up to ten miles the two Lights appear blended into one. In sailing into Harbor Grace with a fair or leading wind, bring the Beach Beacon to bear W. or W. by S., and by keeping the Light or building a little on the starboard bow it will bring you clear of the Bar, on which at low water there is not more than 8 feet of water. It is situated in lat. 47.41.28 N., and in long. 53.12.33 W.; elevation above the sea level 40 feet; in clear weather it may be seen at a distance of 11 nautical miles. George Brown, Keeper.

*Green Island Light at the entrance of Catalina Harbor, Trinity Bay.*—Situated in lat. 48.30.16 N., long. 53.2.40 W. This is a fixed white Light, burns at an elevation of 92 feet above high water, and in favorable weather will be seen from E.N.E., seaward, to S. W., 15 nautical miles. Vessels bound Northward by keeping this Light open with the North Head of

Catalina until Bonavista Light opens with Cape LeJean, will give the Flowers Rocks an ample berth—or when coming from the Northward and bound for Catalina, by giving the N. Head a moderate berth, you will clear the Brandies Rocks by steering for Green Island Light. It was first exhibited in 1857. Henry Roper, Keeper; Peter Woods, Assistant.

*Cape Race Light.*—Exhibits a Revolving white Light, from sunset to sunrise. The light will be visible to seaward from N. E. by E. round by the S.E. and S. to W. The Light is elevated 180 feet above the mean water level of the sea, and may be seen in clear weather 19 nautical miles from a ship's deck. The tower is striped red and white vertically. It stands close to the old Beacon, which has been cut down. The Light house is in lat. 46.39.30 N., long. 53.4.30 W., and was first exhibited in 1856. Michael J. Halley, Keeper; George Simms, Assistant.

*Dodding Head, Great Burin Island Light.*—This Light was put in requisition on the 3rd August, 1858, and is exhibited every night from sunset to sunrise. It is revolving, catoptric of the second order, producing a brilliant White Light every minute, with intermediate flashes, at intervals of twenty seconds, burning at an elevation of 430 feet above the level of the sea, and in favorable weather can be seen 29 miles—situated in 47.0.26 North Latitude, 55.8.43 West Longitude. Austin Sheppard, Acting Keeper; John Churchwell, Assistant.

*Offer Wadham Island Light.*—Was first exhibited on the 4th October 1858, and is lighted every night from sunset to sunrise. —The Light is a steady, fixed lens-light, burning on a circular Brick Tower 100 feet above the level of the sea, and can be seen in a favorable state of the atmosphere 15 nautical miles. Situated in Latitude 49.36.0 North—Longitude 53.45.6 West. Charles Prowse, Keeper; Patrick Hollahan, Assistant.

*Baccalieu Island Light.*—This light is exhibited every night from the going away of daylight in the evening to the return of daylight in the morning. The Light House is situated on the Northern end of the Island—Latitude 48.8.51 North, Longitude 52.47.50 West—the tower is of brick, the keeper's dwelling a square building detached from the tower, painted white with the roof red.

The light is a catoptric first class Holophotal revolving white Light, shewing a flash every twenty seconds. It is elevated 443 feet above high water, and can be seen in clear weather 30 nautical miles, and a lesser distance according to the state of the atmosphere. When the Southern end of the Island bears N.N.E., the Light will not be visible when nearer the Island than 8 miles. It was first exhibited in 1858. James Ryan, Keeper; John Ryan, Assistant.

*Cape St. Mary's Light.*—Was put in requisition on the 20th September, 1860; it is a revolving catoptric Light of the first order, producing alternately every minute a brilliant red and a white light, burning at an elevation of 300 feet above the

level of the sea, and will be seen in a favorable state of the atmosphere 26 nautical miles from a vessel's deck; situated in 46.49.30 N. lat., 54.11.34 West long. The tower is of brick, and on each side of which stands the dwellings of the Keeper and Assistant, the sides of which are painted white, roofs red. John Rieley, Keeper; William J. Collins, Assistant.

*St. John's.*—Two red Lights are exhibited every night from sunset until sunrise, intended as leading marks for vessels entering the narrows. The lower Light on the roof of the Custom House—the other 400 yards in the rear, on a white post, within a few yards of the N. E. angle of the Congregational Church, and 180 feet above the level of the sea. These Lights will be readily distinguished from any other Lights in the town; and keeping them in a line bearing N. W.  $\frac{3}{4}$  W., will lead in the largest vessel clear of all danger. To serve as leading marks also during the day, the pediment of the Custom House has been painted white; this is to be kept in line with the upper lantern, also painted white. Exhibited 1st September, 1863.

*Brunel Island Light, Mercer's Head, Fortune Bay.*—First exhibited 27th June, 1865. It is a powerful, flashing white Light, and attains its greatest brilliancy every ten seconds.—It burns at an elevation of 408 feet above the level of the sea, and in clear weather may be seen at a distance of 35 miles, and be visible in every direction from North round East and South, to W.N.W. Mercer's Head is a bold headland, and situated in long. 55.59.30, W., and lat. 47.16 N. Martin Sparrow, Keeper; James Gaulton, Assistant.

*Harbor Grace Island Light.*—The fixed Light for many years past exhibited at Harbor Grace Island, in Conception Bay, was discontinued on the 1st December, 1869. The Light at that station is now revolving, showing in every direction two white flashes, followed by one red flash. The interval between each flash in attaining its greatest brilliancy will be 30 seconds. This Light, in a favorable state of the atmosphere, will be seen 25 nautical miles. It is situated in lat. 47.42.45 N., and long. 53.8.15. Austin Oke, Keeper; Charles Snow, Assistant.

*Galantry Head, Island of St. Peter's.*—The Fixed Light on Galantry Head, (Island of St. Peter's), since the 10th August, 1862, has been replaced by a Flash Light, with intervals of twenty seconds, and by one red flash after two white flashes; situated in lat. 46.45.30 N., long 58.27.0 W.; elevation above high water 64 metres. Distance at which the Light is visible 18 miles. The Light is hidden at the Northward by the high land of St. Peter's.

*Light at the South Entrance of St. Peter's.*—Since 1st October, 1862, the entrance of the harbor of St. Peter's, called South Channel, has been marked by two small fixed Lights, one of which is a white Light illuminating three fourths of the horizon, and placed on the Battery—and the other a red Light,

on the plain at the North of the town. The white Light has an elevation of 11 metres, and is visible 6 miles. The red Light is elevated 19 metres, visible 3 miles distance. The line connecting these two Lights indicates the Middle Channel.

The position of the red light has also been so determined that as soon as it is seen on the left of Cape Eagle, vessels coming from Columbiar in beating into the N.E. entrance will have nothing to fear from the shoals of Cape Rouge.

Robert Oke, General Inspector of Light Houses.

*Light Dues.*—One Shilling per ton on all vessels entering any port or harbor of the Colony, except coasting, sealing, or fishing vessels; but not to be levied more than once in any one year.—Sealing and coasting vessels—Sixpence per ton on registered vessels of 40 tons and upwards; Fifteen shillings per annum on all vessels less than 40 tons.

The 19th of Victoria, Cap. 5, Sec. 5, enacts—"That no greater sum than £25 sterling shall be in any year levied for Light Dues on any steamer or vessel entering any port of this Colony; and no Steamer plying between Europe and any port of North America, and entering any port of this Colony as a Port of Call, shall be liable to pay any Light Dues or other port charges except pilotage.

#### Post Office Department.

Post Master General—John Delaney, Esquire.

First Clerk and General Accountant—George LeMessurier.

Superintendent Money Order Office—Thomas S. Dwyer.

Second Clerk and Assorter—John Freeman.

Third Clerk and Assorter—James Furlong.

Assistants—E. Solomon and George R. Lilly.

Letter Carrier and Messenger—George Gaden.

Office hours, from 9 o'clock, a.m., to 4 p.m., Sundays excepted.

#### POST MASTERS.

Harbor Grace, Andrew T. Drysdale; Carbonear, Nicholas Nicholle; Brigus, Sarah Stentaford, (Post Mistress); Trinity, Anne Cross, (Post Mistress); Bonavista, John Lawrence; Greenspond, William Lang; Fogo, James Fitzgerald; Twillingate, Joseph J. Pearce; Bay Bulls, Martin Williams; Ferryland, John Morry; Placentia, Mary Morris, (Post Mistress); Burin, Thomas Winter; Harbor Breton, Thomas Birkett, Burgeo, Francis A. Parsons; Little Placentia, Alexander Burke; New Perilcan, Francis Howell; LaPoile, Thomas Read; Channel, John Hooper.

#### WAY OFFICERS.

Port-de-Grave, Matthew O'Rielly; Bay Roberts, James Fitzgerald; Black Head, William Hudson; King's Cove, Michael



Murphy; Old Perlican, William Christian; Portugal Cove, Mrs. Dooley, (Way Mistress); St. Mary's, James Murphy; Olerin, James Murphy; Paradise, William Ryan; Salmonier, John Hurley; Harbor Main, Mrs. Brick, (Way Mistress); Hermitage, M. Frances; Catalina, John Jeans; Garnish, George Snelgrove; Bay de Verds, Charles Blundon; Lamaline, James Pitman; Grand Bank, Jonathan Hickman; Fortune, Dr. Haddock; Holyrood, John Veitch; Topsail, James Moise; Hant's Harbor, William Hussen; Cat's Cove, T. O'Brien; Island Cove, John Crane; Trepassey, E. Devereux; English Harbor, Albert Stirling; New Harbor, C. Newhook; La Manche, A. B. Cohn; Freshwater, — Pritchett; Salvage, Thomas Oldford; St. Lawrence, Hugh Vavasor; Rose Blanche, Philip Sorsoliel; Western Bay, Pierce Hanrahan; Tilt Cove, L. N. Gill; Nipper's Harbor, Frederick A. Thomas.

POSTAL ROUTES.

Summer—Between St. John's and Portugal Cove, every day, except Sunday and Friday, by waggon.

Between Portugal Cove, Brigus, Harbor Grace and Carbonear, by Steamer, tri-weekly; Bay Roberts, weekly, overland. Topsail, Holyrood and Harbor Main, weekly.

Winter—Overland, by waggon, for Carbonear, via Topsail, Kelligrews, Holyrood, Harbor Main, Brigus, Port de Grave, Bay Roberts, Spaniard's Bay, and Harbor Grace, four hours after the arrival of the Steamer from Halifax.

Between Carbonear and Grates Cove, (calling at Heart's Content, New Perlican, Hants Harbor, and Old Perlican,) weekly, by messenger.

Between Carbonear, Blackhead, and Bay de Verds, weekly, by messenger, calling at intermediate places.

Between New Perlican and Trinity, weekly, by boat.

Between Trinity and Bonavista, and between Trinity and King's Cove, Weekly, by messenger.

Between Bonavista, and Greenspond, fortnightly, by boat, touching at Salvage.

Between St. John's, Fogo and Twillingate, monthly, by steamer, or on such other days as the Post Master General may appoint—and during winter months, via Harbor Breton, and thence overland via Bay Despair. Greenspond, overland via Harbor Grace, Spaniard's Bay, New Harbor, Come-by-Chance, Random, Freshwater, on the Thursday after arrival of Halifax Steamer.

Between St. John's, Bay Bulls, Witless Bay, Toads Cove and Ferryland, weekly, by waggon, during summer months, and fortnightly in winter.

\*Between Ferryland, Aquaforte, Renew's and Trepassey, fortnightly in summer, and monthly in winter, by messenger. Coastal steamer on route calls at Trepassey; Ferryland, Renew's, Lamaline and St. Peter's, alternately.

Between St. John's and Placentia, by waggon, at 4 o'clock.

p.m., on Tuesday, if the Halifax Steamer is in; if not the Mails will be despatched in two hours after her arrival.

\*Between Placentia and St. John's, by waggon, in one hour after the arrival of the Packet Boat from Burin.

\*Between Salmonier and St. Mary's, by messenger.

\*Between Great and Little Placentia, by messenger.

\*Between Little Placentia, LaManche, Sound Island, Harbor Buffet, Red Island, Merasheen, and Burgeo, by boat.

\*Between Great Placentia and Burin, by boat, touching at Paradise and Odcrin.

\*Between Burin and Garnish, by messenger.

\*Between Burin, Corban, Little and Great St. Lawrence, Lamaline, Fortune and Grand Bank, by messenger.

\*Between Garnish and Harbor Breton, calling at English Harbor, by boat.

\*Between Harbor Breton, Burgeo, LaPoile and Channel by boat.

Besides the above-mentioned routes, intermediate mails are made up and despatched by Steamer *Ariel*.

Routes marked thus \* are fortnightly during Summer, and monthly during Winter months.

Newspapers posted in this country, when addressed to any place in the Dominion of Canada, P. E. Island, Bermuda, the United States or elsewhere, must be prepaid, by Mail, otherwise they cannot be forwarded. Foreign Newspapers re-posted for transmission to outports are charged one cent each, prepaid by stamp; unpaid 2 cents.

All correspondence addressed to the United Kingdom, United States, Canada, New Brunswick, Nova Scotia and Prince Edward's Island must be prepaid, or it cannot be forwarded.

#### INLAND POSTAGE.

For letters—Under  $\frac{1}{2}$  oz. 5 cents.  
Under 1 oz. 6 cents.  
5 cents for every additional  $\frac{1}{2}$  oz. prepaid by stamps.

For book packets, pamphlets, magazines and periodicals, not exceeding three pounds in weight, transmitted by post within the Island are charged 5 cents for every quarter pound of their weight. The Pillar Letter Boxes are cleared at 9 a.m., and 2 p.m., for town delivery, every day, (Sundays excepted,) and also, two hours before closing the mail by the Halifax Steamer. Newspapers dropped in the Pillar Letter Boxes will not be delivered.

#### PARCEL POST.

Parcels closed at the ends and sides may be posted at any Post Office in Newfoundland for conveyance to any other Post Office (not Way Office) in the Island, at a rate of postage subject to the following conditions:—

1—No letter or letters shall be concealed.

2—The parcel shall not contain any explosive substance.

glass, liquid, or other matter, likely to injure the ordinary contents of the mail, under penalty of the forfeiture of the parcel.

3.—The weight of the parcel shall not exceed 3 lbs. nor the size exceed one foot in length or breadth, or six inches in thickness.

4.—Parcels must be prepaid at the following rates:—

Under  $\frac{1}{4}$  lb. - - - - - 5 cents.

Over  $\frac{1}{4}$  lb. and not exceeding  $\frac{1}{2}$  lb. - - 10 cents.

Over  $\frac{1}{2}$  lb. and not exceeding  $\frac{3}{4}$  lb. - - 15 cents.

And so on, adding 5 cents for every  $\frac{1}{4}$  lb., or fraction thereof.

5.—The parcel may be registered on payment of a fee of five cents in addition to the postage.

6.—If the name and address of the sender be written on the parcel, it will, if delivery should fail from any cause, be returned unopened to the sender on payment of an additional rate of 20 cents for the return conveyance.

7.—The parcel should have the words "by Parcel Post," plainly written over the address. It should be well and strongly put up, and be legibly addressed to the Post Office address of the intended receiver, including the name of the district in which the Post Office is situated. The following is an example of the mode of address recommended:—

BY PARCEL POST.

To ———

——— Post Office

District of ———

Sent by ———

District of ———

PROHIBITORY CLAUSES.

No written communication shall be enclosed in any circular, periodical, pamphlet, book, book parcel, or parcel for the Parcel Post; and no communication shall be written upon any circular, periodical, pamphlet, book, book package, or parcel.

No letter, or any writing, or any marks to serve the purpose of a letter, shall be written upon or enclosed in any newspaper posted to pass as a newspaper.

Prepaid books, pamphlets and magazines, for Great Britain, are charged the following rates, when exceeding 2 ozs. in weight:—

For a packet above 2 ozs. and not exceeding 4 ozs. 6 cents.

not exceeding 8 ozs. 12 cents.

over 8 ozs. and not exceeding 1 lb. 24 cents.

And so on, adding 6 cents for every additional  $\frac{1}{4}$  oz., or fraction thereof, when the packet exceeds 2 ozs. in weight.

Books, trade patterns, or samples, and all printed papers, other than newspapers, not exceeding *Two Ounces in weight*,

are forwarded to the United Kingdom, at the reduced rate of—

For a packet not exceeding 1 oz. - - - 2 cents.

above 1 oz. and not exceeding 2 ozs. - - 4 cents.

Unpaid Books for the United Kingdom, are forwarded, charged with double the prepaid rates of postage.

Letters for Officers serving in H. M. Service abroad, are chargeable with the ordinary rates of postage.

*Table of Postage Rates on Letters posted in Newfoundland for the following places, via England:—*

Algeria, Belgium, France, Holland, per  $\frac{1}{4}$  oz. 16 cents.

Aleppo, via Marseillies, Alexandretta, Canary Islands, Italy, Jaffa, Papal States, Rhodes, Syria, Tunis, Turkey, (except places specified) Spain, Wurtemberg, 22 cents per  $\frac{1}{4}$  oz.

Bremen, Brunswick, Frankfort, Hamburg, Hanover, Hesse, Lunenburg, Lippe Detmold, Lubeck, Mecklenburg, Oldenburg, Prussia, Schaumberg Lippe, Saxony, Switzerland, via Belgium, 16 cents per  $\frac{1}{4}$  oz.

Letters addressed to Austria, Baden, Bavaria, Wurtemberg, which are forwarded as a rule, via France, may, if specially directed to be sent via Belgium, be at the reduced rates, as letters to North Germany.

Denmark, via Belgium, 18 cents per  $\frac{1}{4}$  oz.

Africa, (West Coast) Alexandria, Alexandretta, Austria, via France, Azores, via Southampton, Australia, Baden, via France, Bavaria, via France, Belgrade, Begroot, Bonny, Bucharest, Cape Coast Castle, Cape-de-Verds, Constantinople, via Belgium and Trieste, Egypt, Falkland Islands, Faroe, Fernando Po, Gambia, Gibraltar, Gold Coast, Luxemburg, Madeira, Malta, Morocco, New South Wales, New Zealand, Poland, Portugal, via Southampton, Queensland, Russia, via Belgium, Salonica, Scutari, Sierra Leone, Smyrna, Suez, Tangier, Tasmania, Tchesme Tenedos, Trebojand, Tripoli, Turkey, (except places specified) Varna, Victoria, (Australia) Western Australia, 22 cents per  $\frac{1}{4}$  oz.

Galatz, via Belgium, Heligoland, via Hamburg, Moldavia via Belgium, 22 cents per  $\frac{1}{4}$  oz.

Greece, 26 cents per  $\frac{1}{4}$  oz.

Ceylon, India, via Southampton, 30 cents per  $\frac{1}{4}$  oz.

Argentine Confederation, Ascension, Borneo, Brazil, Buenos Ayres, Cape of Good Hope, Carthage, South America, China, via Southampton, Costa Rica, Curacao, Gaudaloupe, Guatemala, Hayti, Honduras, Hong Kong, Japan, Java, Labban, Mosquito, Monte Video, Natal, Nicaragua, Panama, Paraguay, Sandwich Islands, Vancouver's Island, Venezuela, 34 cents per  $\frac{1}{4}$  ounce.

Bolivia, Chili, Ecuador, Peru, Salvador, West Coast of South America, 48 cents per  $\frac{1}{4}$  ounce.

*Table of Rates of Postage on Letters prepaid for the Dominion of Canada, Prince Edward Island, United States, and West Indies, viz:—*

Dominion of Canada, (except Halifax) 13 cents per  $\frac{1}{4}$  oz. :

Prince Edward Island, 13 cents per  $\frac{1}{2}$  oz.; United States, West Indies, via Bermuda, 10 cents per  $\frac{1}{2}$  oz. posted at St. John's, and at outports, 13 cents per  $\frac{1}{2}$  oz.

*Rule of Rating Letters by British Packet.*

For the United Kingdom, West Indies, Dominion of Canada, P. E. Island, and United States, under  $\frac{1}{2}$  oz. one rate; under 1 oz. two rates; under  $1\frac{1}{2}$  oz. three rates, and so on adding one rate for every  $\frac{1}{2}$  oz.

Letters posted in Newfoundland for delivery at any place within the Island, are charged 3 cents for every  $\frac{1}{2}$  oz., if prepaid, and 6 cents unpaid.

By the Act 28 Vic., Cap. 2, all letters sent from this Colony, and all local letters deposited in any Post Office in the Colony for delivery or transmission within it, shall be prepaid by Stamps, or otherwise such letters shall be chargeable with double postage to the receiver.

Parties desirous of vending Newfoundland postage stamps, will be allowed a commission of five per cent. Stamps, in all cases, to be paid for in advance.

REGISTRATION.

Any Letters found to contain Coin, as well as any having the word "Registered" written upon them, which may be posted in Newfoundland, will be forwarded charged with a double registration fee.

MONEY ORDER BRANCH.

Thomas S. Dwyer, Superintendent.

Office hours from 9 a.m. to 4 p.m.

Money Orders are now interchanged with the United Kingdom, Dominion of Canada, and P. E. Island, at the following rates of Commission:

*Scale for United Kingdom*—Orders up to £2 stg., 1s. stg.; from £2, up to £5, 2s.; from £5 up to £7, 3s.; from £7 up to £10, 4s.

*Scale for the Provinces*—Orders up to £5, 1s.; from £5 to £10, 2s.; from £10 to £15, 3s.; and from £15 to £20, 4s. No single Order can be granted for more than £20. No halfpence to be introduced in the Orders.

Business of Money Order Office closes one hour before closing the Mails by the Halifax Steamer.

SYSTEM.

1—Money Orders are made out in forms supplied for the use of the Money Order Offices.

2—Persons applying for Money Orders are recommended to use printed "Application Forms" printed for that purpose.

3—Place of payment of a Money Order may be changed in accordance with instructions provided therefor.

4—Alteration of payee's name may be effected, by issue of a new Order and payment of commission thereon.

5—Applicants for Money Orders are expected to observe due care in the examination of the same, relative to filling and stamping; defect in Orders, when presented for payment, may cause difficulty and delay, for which the paying office is not to be held accountable.

6—Postmasters should be particularly careful to obtain from the person who presents a Money Order, whether the rightful owner or not, full information as to the Christian name, surname and address, of the party who originally obtained it, unless such party be a firm, when the name of the firm will suffice. *The only exception to this rule is*—When an Order is presented through a Bank, in which case it will suffice that the Order, being properly signed, be also crossed with the Banker's name.

7—As, however, *after once paying a Money Order, by whomsoever presented, the Office will not be liable to any further claim,* the public are strictly cautioned,—

1st—To take all means to prevent the loss of the Money Order.

2nd—To be careful, on taking out an Order, to state correctly the Christian as well as the surname of the person in whose favor it is to be drawn.

3rd—To see that the name of the person taking out the Money Order is correctly known to the person in whose favor it is drawn.

8—Payment of a Money Order must be obtained before the end of the sixth calendar month after that in which it was issued, otherwise a new Order will be necessary, for which a second commission will be charged; and if the Order be not paid before the twelfth calendar month after that in which it was issued, all claims to the money will be lost.

Neglect of the foregoing instructions will risk the loss of the money, besides leading to delay and trouble in obtaining payment.

The Money Order Offices, are: General Post Office, St. John's; Post Offices at Bay Bulls, Bonavista, Brigus, Burgeo, Burin, Channel, Carbonear, Ferryland, Fogo, Greenspond, Harbor Breton, Harbor Grace, Placentia, Trepassey, Trinity, Twillingate.

9—Postmasters should recommend the use of Money Orders for the transmission of money, in preference to such transmission otherwise.

**Post Office Directory for Newfoundland,**

CONTAINING

*An Alphabetical List of the Towns, Villages and Settlements  
in the Colony, with the Post Towns and Way Offices.*

POST TOWNS—Those marked thus \* are Money Order Offices.

<i>Name of Office.</i>	<i>District.</i>	<i>Name of Officer.</i>
*Brigus	Port-de-Grave	Mrs. Stentafor
*Bonavista	Bonavista	John Lawrence
*Burin	Burin	Thomas Winter
*Burgeo	Burgeo and LaPoile	Francis A. Parsons
*Bay Bulls	Ferryland	Martin Williams
*Carbonear	Carbonear	Nicholas Nicholle
*Fogo	Fogo and Twillingate	James Fitzgerald
Ferryland	Ferryland	John Morry
*Greenspond	Bonavista	William Lang
*Harbor Grace	Harbor Grace	Andrew Drysdale
*Harbor Breton	Fortune Bay	Thomas Birkett
Little Placentia	Placentia and St. Mary's	Alexander Burke
*Placentia	Placentia and St. Mary's	Miss Morris
*Twillingate	Fogo and Twillingate	Joseph J. Pierce
*Trinity	Trinity	Annie Crosse
New Perlican	Trinity	Francis Howell
La Poile	Burgeo and LaPoile	Thomas Read
Channel	Burgeo and LaPoile	John Hooper

**Way Offices.**

<i>Name of Office.</i>	<i>District</i>	<i>Way Office Keeper.</i>
Bay Roberts	Port-de-Grave	James Fitzgerald
Blackhead	Bay-de-Verds	William Hudson
Bay-de-Verds	Bay-de-Verds	Charles Blundon
Catalina	Trinity	John Jeanes
Cats Cove	Harbor Main	Timothy O'Brien
Channel	Burgeo and LaPoile	John Hooper
Come by Chance	Placentia Bay	A. Blackadar
English Harbor	Fortune Bay	Albert Stirling
Fortune	Burin	Dr. Haddock
Freshwater	Bonavista Bay	— Pritchett
Grand Bank	Burin	Jonathan Hickman
Garnish	Burin	George Snelgrove
Harbor Main	Harbor Main	Mrs. Brick
Hermitage	Fortune Bay	M. Frances
Hants Harbor	Trinity	John Husse, sen.
Holyrood	Harbor Main	John Velteh
Island Cove	Harbor Grace	John Crane
King's Cove	Bonavista	Michael Murphy
Lamaline	Burin	James Pittman
La Manche	Placentia and St. Mary's	E. Blackadar
New Harbor	Trinity	C. Newhook
Oderin	Placentia and St. Mary's	James Murphy
Old Perlican	Trinity	William Christian
Paradise	Placentia and St. Mary's	William Ryan
Port-de-Grave	Port-de-Grave	Matthew O'Rielly
Portugal Cove	St. John's East	Margaret Dooley
Random	Trinity Bay	J. Tilley
Salmonier	St. Mary's and Placentia	John Hurly
St. Mary's	Placentia and St. Mary's	James Murphy
Topsail	Harbor Main	John Moise
Trepassey	St. Mary's	Ellen Devereux
Western Bay	Bay-de-Verds	James Hanrahan
Salvage	Bonavista	Thomas Oldford
St. Lawrence	Burin	Hugh Vavasor
Rose Blanche	Burgeo and LaPoile	P. Sorsoliel
Western Bay	Bay-de-Verds	P. Hanrahan
Tilt Cove	Fogo and Twillingate	L. N. Gill
Nipper's Harbor	Fogo and Twillingate	F. A. Thomas



**Alphabetical List of Towns, Villages, and Settlements.**

<i>Name of Places.</i>	<i>Districts.</i>	<i>Post Towns.</i>
Adam's Cove	Bay-de-Verds	Carbonear
Amherst Cove, (Up'r)	Bonavista	Trinity
Amherst Cove, (Lo'r)	do	do
Apsey Cove	Fogo	Fogo
Aquaforte	Ferryland	Ferryland
Admiral's Beach	St. Mary's and Placentia	St. Mary's
Angel's Cove	do	Placentia
Arnold's Cove	do	Little Placentia
Amos Cove	do	Great Placentia
Belle Isle	St. John's East	Portugal Cove
Balline	do	do
Broad Cove	do	do
Blackhead	St. John's West	St. John's
Broad Cove	Harbor Main	Harbor Main
Bacon Cove	do	do
Burnt Head, (Cupids)	Brigus	Brigus
Broad Cove	do	do
Bull Cove	do	do
Blow me Down	do	do
Barenced	do	do
Brigus	do	do
Bryant's Cove	Harbor Grace	Harbor Grace
Bishop's Cove	do	do
Beachy Cove	do	do
Blow me Down	Bay-de-Verds	Carbonear
Broad Cove, (No. S.)	do	do
Black Head	do	do
Bay-de-Verds	do	do
Boney Brook	do	do
Bird Island Cove	Trinity	Trinity
Birchey Cove	do	Bonavista
Barrow Harbor	do	Trinity
Back Harbor	Fogo and Twillingate	Twillingate
Broom Close	Trinity	Trinity
Bloody Bay	do	do
Bonavista	Bonavista	Bonavista
Bragg's Island	Greenspond	do
Burnt Island	do	do
Batterton's Island	do	do
Bayly's Cove	Bonavista	do
Bermoth Island	do	Greenspond
Bloody Arm	Fogo	Fogo
Beaver Cove	do	do
Bard Islands	do	do
Blackhead Cove	Twillingate	do
Black Island	do	do
Burnt Bay	do	do
Birchy Bay	do	do

<i>Name of Places.</i>	<i>Districts.</i>	<i>Post Towns.</i>
Bet's Cove	Fogo	Fogo
Bay Bulls	Ferryland	Bay Bulls
Burnt Cove	do	do
Balline	do	do
Brigus	do	Ferryland
Biscay Bay	Placentia and St. Mary's	Trepassey
Barisnay	St. Mary's	St. Mary's
Beckford C. Shore	Placentia and St. Mary's	Placentia
Branch	Placentia	do
Bordeaux	do	Little Placentia
Black River	do	do
Barren Island	do	do
Britt's Hole	do	do
Burgeo	do	do
Bona	do	Great Placentia
Burnt Islands	do	do
Bane Harbor	do	do
Beau Bois	do	do
Burin	Burin	Burin
Brunet Island	Fortune Bay	Harbor Breton
Bay de East	do	English Harbor
Bay de North	do	do
Rock Side Cove	Trinity	Trinity
British Harbor	do	do
Black Duck Cove	do	do
Boun's Dear Harbor	do	do
Broad Cove	do	do
Barrow	Fortune Bay	English Harbor
Belloram	do	do
Blue Pine	do	do
Bay L'Argent	do	do
Ball Bay	do	do
Banburg's Cove	do	do
Boxy	do	Harbor Breton
Blanchett	do	do
Bay de l'eau	do	do
Brimball's Head	do	do
Bonne Bay	do	do
Brimball's Store Hou'e	La Poile	Burgeo
Burgeo (Upper)	do	do
Burgeo	Placentia and St. Mary's	Little Placentia
Burgeo (Lower)	La Poile	Burgeo
Brazils	do	La Poile
Baker's Tickle	do	do
Burnt Island	do	do
Brent's Cove	do	do
Bede Cove	do	do
Bear Cove	do	do
Cape Spear	St. John's East	St. John's
Chamberlain	Harbor Main	do
Chapel's Cove	do	Harbor Main

<i>Name of Places</i>	<i>Districts.</i>	<i>Post Towns.</i>
Cat's Cove	Harbor Main	Brigus
Cow Head	Fogo and Twillingate	Twillingate
Colliers	Harbor Main	Brigus
Cupids	Brigus	do
Caplin Cove	do	do
Clark's Beach	do	do
Centre Harbor	Harbor Grace	Harbor Grace
Coosh	do	do
Coley's Point	do	do
Carbonear	Carbonear	Carbonear
Cloun's Cove	Bay-de-Verds	do
Caplin Cove	do	do
Chapel Arm	Trinity	Harbor Grace
Chance Cove	do	do
Cat Cove	do	do
Cuckold's Cove	do	Trinity
Catalina	do	do
Careless Harbor	do	do
Castle Cove	do	do
Cotterell's Island	Greenspond	do
Cobbler's Island	do	Bonavista
Cape Island	do	do
Cape Freels	do	do
Cat Harbor	do	Fogo
Can Island	Fogo	do
Cape Fogo	do	do
Change Islands	Twillingate	Twillingate
Caplin Cove	Fogo	Fogo
Caplin Bay	Ferryland	Ferryland
Cape Broyle	do	do
Cape Race	St. Mary's and Placentia	Trepassey
Cape Pine	do do	do
Colinet	do do	St. Mary's
Cape Dog	do do	do
Cuslett	do do	Great Placentia
Clattice Harbor	do do	do
Corbin	Burin	Burin
Conn	Fortune Bay	English Harbor
Cinque Serf	do	do
Corbon	do	do
Con Harbor	do	Harbor Breton
Corbon	do	do
Coomb's Cove	do	do
Cannaigre Bay	do	do
Cul de Sac	do	do
Cape La Have	do	do
Coppett	do	do
Cotteau	do	do
Channel	Burgeo and LaPoile	LaPoile
Dock port de Grace	Brigus	Brigus
Dock Point	Harbor Grace	Harbor Grace

<i>Name of Places.</i>	<i>Districts.</i>	<i>Post Towns.</i>
Daniel's Cove	Trinity	Carbonear
Dildo Cove	do	Harbor Grace
Deer Island	Bonavista	Bonavista
Dead Man's Bay	Fogo and Twillingate	Fogo
Doting Cove	do do	Greenspond
Dog Bay	do do	Twillingate
Distress	Placentia and St. Mary's	Placentia
Dog Harbor	do do	Little Placentia
Davis's Cove	do do	do
Dureill	Burin	Burin
Dawson's Cove	Fortune Bay	Harbor Breton
Despair Bay	do	do
Doctor's Harbour	do	English Harbor
Dragon Bay	Burgeo and LaPoile	Burgeo
Deer Island	do do	do
English Harbor	Trinity	Trinity
Exploits Burnt Island	Fogo and Twillingate	Twillingate
English Harbor	Fortune Bay	Harbor Breton
English Har. near } Bellorum }	do	do
Eastern Point	Burgeo and LaPoile	La Poile
Flat Rock, Torbay	St. John's East	St. John's
Freshwater	do do	do
Fox Trap	Habor Main	do Topsail
Freshwater	Bay de Verds	Carbonear
Fox Harbor	Trinity	Trinity
Friday's Cove	do	do
Fool's Island	do	do
Freshwater Bay	Greenspond	do
Flat Island	do	do
Flower Island	do	Bonavista
Fair Island	do	Greenspond
Fogo Har. and Island	Fogo and Twillingate	Fogo
Fortune Bay do	do do	Twillingate
Flurry's Bite	do do	do
Ferryland	Ferryland	Ferryland
Fernuse	do	do
Fox Harbor	Placentia and St. Mary's	Little Placentia
First Beach & Fresh'tr	do do	Great Placentia
Flat Island	Burin	Burin
Fox Cove	do	do
Fortune	do	do
Forn	Fortune Bay	Harbor Breton
Furby's Cove	do	do
Fox Island Harbor	do	do
Francois	Burgeo and LaPoile	La Poile
Frenchman's Cove	do do	do
Gullies (Upper)	Harbor Main	Topsail
Gullies (Lower)	do	do
Gasters	do	do
Gullies and Goulds	Brigus	Brigus

<i>Names of Places.</i>	<i>Districts.</i>	<i>Post Towns.</i>
Grate's Cove	Bay-de-Verds	Carbonear
Green's Harbor	Trinity	do
Gooseberry Cove	do	Harbor Grace
Ganny Cove	do	do
Green Bay	do	Trinity
Green Island Cove	do	do
Gooseberry Is'and	Greenspond	Bonavista
Greenspond & Tickle	do	Greenspond
Grant's Island	do	do
Gander Bay	Fogo and Twillingate	Fogo
Grapes Cove	do do	do
Goulds (Bay Bulls)	St. John's West	St. John's
Gaskier	St. Mary's and Placentia	St. Mary's
Gull Cove	Placentia and St. Mary's	Placentia
Golden Bay	do do	do
Gooseberry	do do	do
Grandy's Point	do do	do
Gallows Harbor	do do	Great Placentia
Golds Cove	Burin	Burin
Grand Bank	do	do
Grand Beach	do	do
Garnish	Fortune Bay	do
Grand John	do	Harbor Breton
Grant's Cove	do	do
Great Harbor	do	do
Grole	do	do
Gripe Island	do	do
Gaultois	do	do
Great Jervois	do	do
Grandy's Book	do	Burgeo
Gana	Burgeo and LaPoile	La Poile
Gull Island	Fogo and Twillingate	Twillingate
Green Harbor	Trinity	Harbor Grace
Horse Cove	Conception Bay	Portugal Cove
Holyrood, Nor. & S'th	Harbor Main	St. John's
Harbor Main	do	Harbor Main
Hiall's Town	Port de Grave	Brigus
Habb's Hole	do	do
Harbor Grace	Harbor Grace	Harbor Grace
Hant's Harbor	Trinity	Carbonear
Heart's Desire	do	Harbor Grace
Heart's Delight	do	do
Heart's Content	do	Carbonear
Heart's Ease	do	Harbor Grace
Hare Bay	Fogo and Twillingate	Fogo
Harbor Island	do do	do
Herring Neck	do do	Twillingate
Hall's Bay	do do	do
Holyrood, Rood-pond	St. Mary's and Placentia	St. Mary's
Harry Cove	do do	do
Harbor Buifett	do do	Little Placentia

<i>Name of Places.</i>	<i>Districts.</i>	<i>Post Towns.</i>
Hay Stack	St. Mary's and Placentia	Little Placentia
Harbor Mile	Fortune Bay	Harbor Breton
Hare Harbor	do	do
Harbor Breton	do	do
Hermitage Cove	do	do
Harry's Cove	do	do
Harbor Gulley	do	do
Hatter's Point	Burgeo and LaPoile	Burgeo
Harbor Le Cou	do do	LaPoile
Hiscock's Point	do do	do
Island Cove	Harbor Grace	Harbor Grace
Island Cove (Lower)	Bay de Verds	Carbonear
Island Cove	Trinity	Harbor Grace
Ireland's Eye	do	do
Indian Arm	Bonavista	Bonavista
Indian Bay	do	do
Indian Islands	Fogo and Twillingate	Fogo
Indian Cove	do do	Twillingate
Isle of Valen	Placentia and St. Mary's	Great Placentia
Isle of Glæ	Fortune Bay	English Harbor
Isle de Mort	Burgeo and LaPoile	LaPoile
Juniper Stump	Port de Grave	Brigus
Juggler's Cove	Harbor Grace	Harbor Grace
Job's Cove	Bay de Verds	Carbonear
Joe Batt's Arm	Fogo and Twillingate	Fogo
Jackson's Arm	do do	do
John's Pond	St. Mary's and Placentia	St. Mary's
Jigging Hole	Trinity	Trinity
Jean de Bay	Burin	Burin
Jack Fountain	Fortune Bay	Harbor Breton
Jersey Harbor	do	do
Kelligrews	Conception Bay	St. John's, Tops'l
Kerley's Harbor	Trinity	Trinity
Knight's Cove	do	do
King's Cove	do	King's Cove
Keel's	do	do
King's Cove	Fogo and Twillingate	Fogo
King's Harbor	Burgeo and LaPoile	La Poile
Logy Bay	St. John's East	St. John's
Long Pond	Harbor Main	do Topsail
Lance Cove	do	do do
Long Beach	Port-de-Grave	Brigus
Lower Small Point	Bay-de-Verds	Carbonear
Low Point	do	do
Lance Cove	Trinity	do
Lower Amherst Cove	Bonavista	Bonavista
Lion's Den	Fogo and Twillingate	Fogo
Loom Bay	do do	Twillingate
Leading Tickle	do do	do
Little Bay Island	do do	do
Little Island	St. Mary's	St. Mary's

<i>Names of Places.</i>	<i>Districts.</i>	<i>Post Towns.</i>
Little Salmonier	St. Mary's	St. Mary's
Lear's Cove	Placentia and Mary's	Great Placentia
Little Placentia	do do	Little Placentia
La Manche	do do	do
Little Harbor	do do	do
Little Bay	Burin	Burin
Lawn	do	do
Lamaline	do	Lamaline
Lounge de Serf	Fortune Bay	Harbor Breton
Lobster Cove	do	do
Lolly Cove	do	English Harbor
Little Bay	do	do
Little Bay	Fogo and Twillingate	Twillingate
Lambell's Passage	Fortune Bay	Harbor Breton
Little River	do	do
Little Bay—LaPoile	Burgeo and LaPoile	La Loile
La Poile	do do	do
La Plante	do do	do
Maddox Cove	St. John's West	St. John's
Middle Bight	Harbor Main	Topsail
Manuels	do	do
Middle Arm	do	Harbor Main
Middle Cove	St. John's East	St. John's
Mercer's Cove	Harbor Grace	Harbor Grace
Mosquito	Carboncar	Carboncar
Marshall's Folly	Bay-de-Verds	do
Mulley's Cove	do	do
Muddy Hole	Fogo and Twillingate	Fogo
Merriott's Harbor	do do	Twillingate
Moreton's Harbor	do do	do
Mause Point	do do	do
Mobile	Ferryland	Bay Bulls
Mosquito Island	St. Mary's and Placentia	St. Mary's
Mall Bay	do do	do
Mother Ixx's	do do	do
Middle House	do do	St. John's
Muzzle Pond	do do	St. Mary's
Marguise	do do	Little Placentia
Muzzle Harbor	do do	do
Merasheen	do do	do
Mahoney's Cove	do do	Great Placentia
Murphy's Cove	do do	do
Mortier Bay	Burin	Burin
Molyers & Barrisway	do	do
Mose Ambrose	Fortune Bay	Harbor Breton
Miller's Passage	do	do
Mosquito	Burgeo and LaPoile	Burgeo
Moon's Face	do do	La Poile
Margarce	do do	do
Northern Gut	Port-de-Grave	Brigus
New Perlican	Trinity	Carboncar

<i>Names of places.</i>	<i>Districts.</i>	<i>Post Towns.</i>
New Harbor	Trinity	Harbor Grace
New Bonaventure	do	Trinity
Norman's Cove	do	do
New Harbor	do	do
Newell's Island	Greenspond	do
Newman's Cove	Bonavista	Bonavista
Noggin Cove	Fogo and Twillingate	Fogo
New Bay	do do	Twillingate
Nimrod	do do	do
Nipper's Harbor	do do	do
North Harbor	St. Mary's and Placentia	St. Mary's
North Harbor	do do	Little Placentia
New Harbor	Fortune Bay	Harbor Breton
New Harbor	do	Burgeo
Outer Cove	St. John's East	St. John's
Otterbury	Bay-de-Verds	Carbonear
Ochre Pit Cove	do	do
Old Perlican	Trinity	do
Old Shop	do	Harbor Grace
Old Bonaventure	do	Trinity
Open Hall	Bonavista	do
Oliver's Cove	Placentia and St. Mary's	Placentia
Oderin	do do	do
Old Man's Bay	Burgeo and La Poile	Burgeo
Pass Island	Fortune Bay	Harbor Breton
Pouch Cove	St. John's East	St. John's
Portugal Cove	do	do Por'ICove
Petty Harbor	do West	do
Port-de-Grave	Port-de-Grave	Brigus
Perry's Cove	Bay-de-Verds	Carbonear
Plate Cove	Bonavista	Trinity
Pouch Cove	do	Bonavista
Pool's Island	Greenspond	do
Pinchard's Island	do	do
Pig Island	do	do
Pond Head	do	Greenspond
Portugal Cove	St. Mary's and Placentia	Trepassey
Point La Hays	do do	St. Mary's
Patrick's Cove	do do	Great Placentia
Point Verd	do do	do
Placentia (Great)	Placentia and St. Mary's	do
Placentia (Little)	do do	Little Placentia
Point Mall	do do	do
Presque	do do	Great Placentia
Paradise (Great)	do do	do
Paradise (Little)	do do	do
Paradise Sound	do do	do
Petit Ford	do do	do
Pickaree	Fortune Bay	Harbor Breton
Petites	Burgeo and La Poile	La Poile
Quidi Vidi	St. John's East	St. John's



<i>Names of Places.</i>	<i>Districts.</i>	<i>Post Towns.</i>
Rip Rap	Port-de-Grave	Brigus
Red Cliff Cove	Bay-de-Verds	Carbonear
Random Sound	Trinity	Trinity
Rider's Harbor	do	do
Russell's Cove	Carbonear	Carbonear
Ragged Harbor	Fogo and Twillingate	Fogo
Ragged Harbor	Trinity	Trinity
Red Cliff Island	Bonavista	do
Round Harbor	Fogo and Twillingate	Fogo
Renews	Ferryland	Ferryland
Rains Islands	Placentia and St. Mary's	Little Placentia
Red Island	do do	do
Ragged Islands	do do	do
Rushoom Harbor	do do	do
Red Harbor	Burin	Burin
Rund's Cove	Trinity	Carbonear
Rock Harbor	Burin	Burin
Rencontre	Fortune Bay	Harbor Breton
Round Cove	do	do
Raymond Island	do	do
Round Harbor	do	do
Richard's Harbor	Burgeo and La Poile	do
Rencontre	do do	do
Rameo	do do	Burgeo
Red Island	do do	do
Rock Harbor, West	do do	do
Rotto	do do	La Poile
Rose Blanche	do do	do
Seal's Cove	Harbor Main	St. John's, Tops'l
Salmon Cove	do	Harbor Main
Salmon Cove (S. Gut)	Port-de-Grave	Brigus
Ship Cove	do	do
Sandy Cove	do	do
Spaniard's Bay	Harbor Grace	Harbor Grace
Salmon Cove Head	Bay-de-Verds	Carbonear
Spout Cove	do	do
Scilly's Cove	Trinity	do
Seal Cove	do	do
Shoal Harbor	do	Trinity
Sill Down	do	do
Selby's Cove	do	do
Spaniard's Bay	do	do
Ship Cove	do	do
Salmon Cove	do	do
Spillard's Cove	do	do
Stock's Cove	Bonavista	do
Sandy Cove	do	do
Salvage	do	do
Shoe Cove	Greenspond	Bonavista
Swain's Island	do	Trinity
Ship Island	do	do

Se  
St  
St  
St  
St  
St  
Sh  
St  
St  
St  
Sp  
Se  
So  
Sa  
St  
St  
Sp  
Sa  
St  
St  
S. Y  
Sa  
So  
Sw  
Sea  
Top  
Tun  
Tic  
Tri  
Tro  
Tho  
Tilt  
Thr  
Twi  
Tor  
Tiz  
Tilt  
Trif  
Tor  
Tre  
Tac  
Tos  
The  
Tur  
The  
Upp  
Upp  
Vir  
Vic  
Vitt

<i>Name of Places.</i>	<i>Districts.</i>	<i>Post Towns.</i>
Seldom-come-by	Fogo and Twillingate	Fogo
Shoal Bay	do do	do
Stocking Harbor	do do	do
Snook's Arm	do do	Twillingate
Shoe Cove	do do	do
St. Shot's	Placentia and St. Mary's	Trepassey
St. John's	St. John's	St. John's
Ship Cove	Placentia and St. Mary's	Great Placentia
St. Lawrence (Great)	Burin	Burin
St. Lawrence (Little)	do	do
Spencer's Cove	Placentia and St. Mary's	Little Placentia
Sceveley's Cove	do do	do
Southern Harbor	do do	do
Sandy Harbor	do do	Great Placentia
St. Kyran's	do do	do
South East Bite	do do	do
Spanish Room	Burin	Burin
Sagona Island	Fortune Bay	Harbor Breton
Stones Cove	do	do
St. Jacques	do	do
S. W. Bainsway	do	do
Sam Hitches	do	do
Southern Harbor	do	English Harbor
Swoir Cove	Burgeo and LaPoile	Burgeo
Seal Island Harbor	do do	LaPoile
Topsail	Habor Main	St. John's, Tops'
Turk's Gut	Port-de-Grave	Brigus
Turk's Cove	Trinity	Carbonear
Tiekle Harbor	do	Harbor Grace
Trinity	do	Trinity
Trouty	do	do
Thoroughfare	do	do
Tilton Harbor	Fogo and Twillingate	Fogo
Three Arms	do do	do
Twillingate	do do	Twillingate
Tory Town	do do	do
Tizzard's Harbor	do do	do
Tilt Cove	do do	do
Triton Islands	do do	do
Torbay	St. John's East	St. John's
Trepassy	St. Mary's and Placentia	Placentia
Tack's Beach	do do	Little Placentia
Toselo	do do	Great Placentia
The Brook	Fortune Bay	English Harbor
Turnip Cove	do	do
The Reach	do	do
Upper Small Point	Bay-de-Verds	Carbonear
Upper Amherst Cove	Bonavista	Bonavista
Virgin's Cove	Placentia and St. Mary's	Little Placentia
Victoria Town	Bonavista	Bonavista
Vitter's Cove	Trinity	Trinity

<i>Names of Places.</i>	<i>Districts.</i>	<i>Post Towns.</i>
White Monday Hill	Harbor Grace	Harbor Grace
Western Bay	Bay-de-Verds	Carbonear
White Point	Frailty	Trinity
Witless Bay	do	do
Warren's Harbor	Bonavista	Bonavista
West'n Arm Rocky Bay	Fogo and Twillingate	Fogo
Western Head	do	Twillingate
Wild Cove (S-com-by)	do	Fogo
Ward's Harbor	do	do
Waldron's Cove	do	do
Witless Bay	Ferryland	Bay Bulls
Woody Island	Placentia and St. Mary's	Little Placentia
Wreck Island	Burgeo and LaPoile	Burgeo
Western Point	do	La Poile

### Suggestions to the Public.

Facility will be given to the Post Office in the discharge of its daily duties, and greater security afforded to the Public, by careful attention to the following recommendations:—

Post all letters and newspapers, &c., as early as practicable, especially when sent in large numbers.

When a number of newspapers are addressed to the same office, put them up in one parcel.

When a number of circulars are posted, tie them up in a bundle, with the addresses all in one direction.

Address letters, papers, &c., in a legible and complete manner, always giving the name of the Post Office; and if there be more than one Post Office of that name, the name of the county in which situated. In case of letters going abroad, the name of the country, as well as of the town and city, should be given in full. Letters, for example, intended for London, England, if simply addressed "London," would be forwarded to London, Canada West, and thus be delayed.

See that every letter, newspaper, or other packet sent by post, is securely folded and sealed. Every such packet has to be several times handled; and even when in the mail bag, is exposed to pressure and friction. Unless, therefore, the article be light and pliant, it should be enclosed in strong paper, linen, parchment, or some other material which will not readily tear or break.

Fasten the covers of newspapers firmly, so as to prevent them from slipping out.

When dropping a letter or newspaper into a letter-box, always see that the packet falls into the box, and does not stick in its passage.

Never seal letters for the East and West Indies and other hot climates, with wax. Such a practice is attended with much inconvenience, and frequently with serious injury, in consequence of the melting of the wax, and the adhesion of the let-

ters to each other. In all such cases use either wafers or gum, and advise your correspondents in the country referred to to do the same.

Never send money or other articles of value through the Post Office, except either by means of a money order or in a registered letter. Carefully secure every letter or packet containing money or value, first with gum and afterwards with good sealing-wax, on which make the clear impression of a seal.

On posting a registered letter or packet, always obtain a receipt for the same at the office where posted.

When letters or papers are delayed or missing, at once communicate the fact to the Postmaster of the division in which is situated the Post Office at which the delayed or missing letters were posted. In case of a missing letter enclosing value, state the exact contents, the exact address, and the office at which posted; the name of the person by whom posted, and the name of the person by whom received at the office. In the case of a delayed letter or paper, send the cover or wrapper in an entire state, in order that the place of delay may be ascertained by an examination of the post marks.

Trouble and loss occasionally arise out of the carelessness or dishonesty of parties employed in the Post Office service: yet instances are not wanting in which it has been shown to the satisfaction even of the complainants, that the fault at first attributed to the Post Office, in truth rested in other quarters.—Thefts by private hands, although very difficult of proof, have not unfrequently been brought to light; and it is greatly to be desired that those who suffer loss should, in the first instance, and while the circumstances are fresh, endeavour to ascertain with the utmost precision all particulars respecting the despatch or receipt of the lost letters or papers, and lose no time in communicating this information to the Postmaster. Indeed, generally speaking, it is only by careful enquiry into minute details that the offender can be detected, whether he be a servant of the Department or not.

The Post Office is a department which admits of constant improvement and expansion. The public, by sending to the Postmaster General, clear and correct information respecting faulty arrangements, may materially benefit the service. It must be remembered, however, that changes in machinery so extensive and intricate as that of the Post Office, must be made cautiously and with much previous consideration.

Time is generally required to carry out any material changes in postal arrangements; for even when decided upon, the contracts, requiring notice of termination, may have to be dissolved, and tenders for new contracts invited by public advertisements, before the decision can take effect.

New Post Offices are established by the Department wherever it is ascertained that a sufficient number of inhabitants can be accommodated, and a sufficient amount of postal revenue collected to warrant such a measure. When a new Post Office is required, a petition should be addressed to the Postmaster General, signed by as many of the inhabitants as can

conveniently subscribe the same. The petition should state the name of the township and the number of the lot and concession on which it is desired the office should be established; the distance from the neighboring offices; whether at the sight of the proposed Post Office there is a village; the number of mills, stores, taverns, and houses thereat; the extent of the settlement to be served and the probable cost of the mail; together with any other facts which may form any ground for the accommodation applied for.

### Commissioners of Wrecked Property.

Placentia and St. Mary's, George Simms, Jr. District of Burin, George Bishop. Channel, John Hooper. La Poile, Thomas Read. Burgeo, Francis Parsons. Placentia, James E. Croucher. St. Mary's, James Murphy. Ferryland, Martin Williams and W. W. Carter. Bay-de-Verds, John Lewis.—Trinity South, James L. Mews. Trinity North, John Miffen. Greenspond, John T. Oakley. Fogo, James Fitzgerald. Twillingate, Thomas Peyton. Fortune Bay, Thomas Birkett. Conception Bay, ———. St. John's, John B. Bulley.—Labrador, Robert H. Ellis. Point May to Garnish, Joseph G. Haddock. Point May to Lawn Point, Henry Benning. Cape Race to St. Peter's River, Henry Pennell, Augustus Simms.—Cape Bonaventure to Salvage, Michael Murphy.

### Commissioners of Pilots.

Chairman—John B. Bulley, Esq.; Hon. R. Thorburn, Capt. Cleary, Lewis Tessier and Alan Goodridge.

### Judicial Department.

#### SUPREME COURT.

*Chief Justice*—Sir Hugh W. Hoyles, Knight.

*Assistant Judges*—Honorables Bryan Robinson and John Hayward.

*Attorney General*—Honorable Joseph I. Little.

*Solicitor General*— ———

*Queen's Counsel*—Hon. George H. Emerson, Frederick B. T. Carter, William V. Whiteway, and Hon. R. J. Pinsent.

*Chief Clerk and Registrar Supreme and Central Circuit Courts*—Matthew W. Walbank.

*Chief Clerk and Registrar Northern Circuit Court*—Lewis W. Emerson.

*Clerk Southern Circuit Court*—Michael J. O'Mara. *Registrar Southern District*—Henry T. B. Wood.

*Crier of the Supreme Court and Tipstaff*—William Howlin.

*Barristers and Attorneys of the Supreme Court at St. John's, according to Seniority, exclusive of Attorney and Solicitor.*

**Generals and Queen's Counsel**—John S. Stevens, Robert R. W. Lilly, Thomas J. Kough, Matthew W. Walbank, Augustus O. Hayward, Michael J. O'Mara, Prescott Emerson, Robert J. Kent, Henry T. B. Wood, Robert J. Parsons, Jr., James S. Wluter, Alexander. J. W. McNeily, B.A., John H. Boone.

**Barristers and Attorneys, Northern District**—Henry A. Clift, William O. Wood, Harbor Grace.

**Attorneys at Law**—Robert R. Holden, Francis E. Blundon.

**Student admitted Member of the Law Society**—D. J. Green.

**Law Society Benchers**—W. V. Whiteway, Treasurer; M. W. Walbank, Secretary; F. B. T. Carter, Hon. Attorney General, Thomas J. Kough. Librarian—Henry T. B. Wood.

**Sheriffs**—Central District, John V. Nugent; Sub-Sheriff—Lionel T. Chancey. Northern District, John Benister. Southern District, John Stephenson; Deputy Sheriff for District of Burgeo and LaPoile—Frederick Cox.

**Masters-in-Chancery**—Hon. George H. Emerson, Thomas J. Kough, Hon. Robert J. Pinsent, William V. Whiteway, M. W. Walbank.

#### VICE-ADMIRALTY COURT.

**Judge**—The Chief Justice for the time being.

**Registrar**—P. W. Carter.

**Marshal**—James Bayly.

**Surrogates**—Robert R. W. Lilly and Henry B. T. Wood, St. John's. Lewis W. Emerson, Harbor Grace.

#### COURT OF CIVIL AND CRIMINAL JURISDICTION FOR LABRADOR.

**Judge**—Robert John Pinsent, sen., Esq.

**Bailiff**—Jonas Purchase.

This Court is held during the Summer months on the Coast of Labrador. The Judge is ex-officio a Magistrate and Coroner.

#### TERMS OF COURT.

**Central Circuit Court**—Spring Term commences 20th April, and to continue three weeks. Autumn Term, 20th October, and to continue three weeks, with power to the presiding Judge to prolong the term from day to day, not exceeding six days in all.

**Sessions after Term**—The second Monday in February, March, and July, and to continue for a period not exceeding six days.

**Supreme Court**—Spring term commences 20th May, to continue three weeks. Autumn Term, 20th November, and to continue three weeks, with power to the Judges to prolong the term from day to day, not exceeding six days in all.

**Sessions after Term**—The first Monday in February, March, April and July, and to continue for a period not exceeding six days.

*Commissioners for Issuing Mesne and Final Process and Subpoenas returnable into the Supreme and Circuit Courts, for taking Affidavits and Recognizance of bail in any Suit depending in said Courts.*

*Central District*—Matthew W. Walbank and Henry T. B. Wood, St. John's. Martin Williams, Bay Bulls.

*Northern District*—Lewis W. Emerson, John Fitzgerald, Harbor Grace. Israel McNeil, Carbonear. John C. Nuttal, John Wilcox, Brigus. John Lewis, Lower Island Cove. W. S. Green, George W. R. Hierlihy, Bay Roberts. William Holden, Harbor Main. James L. Mews, Hants Harbor. William Christian, Old Perlican. Rev. G. Gardner, Heart's Content. Benjamin Sweetland and Robert Bayly, Trinity. Alexander Bremner, Catalina. John Lawrence, Bonavista. John T. Oakley, William Lang, Greenspond. James Fitzgerald, Fogo. John Peyton, Twillingate. Charles Newhook, New Harbor. Michael Murphy, King's Cove. John M. Maddock, Port-de-Grave. Robert J. Pinsent, sen., Labrador.

*Southern District*—Edmund Hanrahan, Ferryland. Francis L. Bradshaw, Placentia. Thomas E. Collett, Harbor Buffet. John Hooper, Port aux Basque. James Pittman, Lamaline. ——— Grand Bank. Francis A. Parsons, Burgeo. Thomas Read, LaPoile. James Murphy, St. Mary's. Thomas Birkett, Harbor Breton. James Moran, Thomas Winter, Burin. Nelson Bailie, Oderin. Joseph G. Haddock, Fortune, (Fortune Bay.) Michael J. O'Mara, James P. LeGros, Petites.

#### STIPENDIARY MAGISTRATES.

St. John's—Daniel Woodley Prowse.

Conception Bay—Joseph Peters, Harbor Grace. Israel McNeil, Carbonear. John Wilcox, Brigus.

Trinity Bay—Benjamin Sweetland, Trinity. James L. Mews, Old Perlican.

Bonavista—David Candow.

Twillingate—John Peyton.

Ferryland—Edmund Hanrahan, Ferryland. Martin Williams, Bay Bulls.

Placentia and St. Mary's—Francis L. Bradshaw, Placentia. James Murphy, St. Mary's.

Burin—James Moran, M.D., Burin.

Grand Bank—William J. Coen.

Fortune Bay—Thomas Birkett, Harbor Breton.

LaPoile—Thomas Read.

#### JUSTICES OF THE PEACE.

*For the Colony of Newfoundland*—The Judges of the Supreme Court, the Members of the Executive Council, and Peter W. Carter, John Kent, Ambrose Shea, Edmund Hanrahan, Hon. Edward D. Shea, James J. Rogerson, Henry J. Kerr.

*Central District*—Stephen Rendell, Hon. John Winter, Joseph Peters. Robert R. W. Lilly.

*Northern District*—Benjamin Sweetland, John Peyton, John T. Oakley, John Tilley, James L. Mews, Alexander Bremner, John G. Skelton, John Munn, William H. Ridley, David Candow, William S. Green, John Rorke, James L. Prendergast, John Wilcox, Charles Newhook, Philip Levesconte, James Fitzgerald, Joseph Peters, Lewis W. Emerson, Israel McNell, John Lewis, Reuben Bemister, George Skelton, John McCarthy, Michael Murphy, James Saint, James Alcock, William Stirling, Joseph J. Pearce, Nathan Norman, William Lang, William Holden, Hay Findlater, John Sheehan, William P. Taylor, Gilbert H. Cole, John W. Owen, Edward T. Pike, Alexander W. Bremner, George C. Rutherford, Patrick Nowlan, James Tarehan, J. M. Maddock, Benjamin T. H. Gould, Michael Dwyer, Hon. William J. S. Donnelly, James Burden, James Winsor, Charles Furey, John Bartlett, Robert Leamon, John Mifflin, Samuel Evans, James Murphy, William Lethbridge, Ellis Cornish Watson, James Gardner, Daniel Green, Robert Dawe, William Meadus.

*Southern District*—Francis L. Bradshaw, James Murphy, Thomas Read, Thomas Renouf, Edward Evans, Thomas E. Collett, Francis Berteau, John Walsh, Owen Pine, Richard Marshall, William F. Gallop, Patrick Furlong, Thomas Winter, Philip Sorsoliel, Martin Williams, John W. English, Thomas Birkett, John Jordan, Richard McGrath, John Hooper, Thomas R. Bennett, Francis Read, William J. Coen, Thomas O'Rielly, James Pittman, Henry Benning, John White, Michael Gorman.

*Labrador*—Nathan Norman, Thomas R. Crockwell, Donald A. Smith, William B. Bendall, Sampson Daw, Thomas G. Larmour, George Goodridge.

## CLERKS OF THE PEACE.

St. John's—(For Central District)—Robert R. W. Lilly. Harbor Grace—John Fennell. Carbonear—John Mackay. Brigus—John C. Nuttall. Trinity—Robert Bayly. Bonavista—John Lawrence. Twillingate—Aaron A. Pearce. Harbor Breton—Samuel Howe.

## CORONERS.

St. John's, Joseph Shea, M. D. Harbor Grace, Joseph Peters. Bay-de-Verds, John Lewis. Trinity, Benjamin Sweetland. Greenspond, Dr. Skelton. Ferryland, John Stephenson. Bay Bulls, Martin Williams. Bonavista, John Lawrence.—District of Twillingate and Fogo, James Fitzgerald. Hermitage Bay, William G. Gallop. Burgeo and La Poile, Dr. Brown. South Side of Trinity Bay and from Split Point to Caplin Cove Brook in Conception Bay, James L. Mews.—Brigus, John Wilcox. Trinity Bay, South Side, from Scilly Cove West, James Gardner.



## POLICE.

General Superintendent of Police Constabulary for Newfoundland—Timothy Mitchell. St. John's—Serjeant, James Kenna.

Harbor Grace—High Constable, Luke Fallon.

Carbonear—High Constable, Peter McBaile.

## INSPECTORS OF WEIGHTS AND MEASURES.

Thomas Brien, St. John's. William Meagher, Harbor Grace. Peter McBaile, Carbonear. William Horwood, Brigus. John Miffen, Ragged Harbor to Spiller's Cove inclusive, (District of Trinity.) William Harding, District of Burin. Henry Camp, from Pass Island to Cape LeHune, District of Burgeo. John Lawrence, Bonavista South. Henry T. Moore, Bay Roberts. William D. Cross, North Side of Trinity Bay. John G. Lucas, Fogo. Marmaduke Clow, District of Ferryland. Albert Stirling, District of Fortune Bay. Frederick White, Greenspond. J. G. Haddock, Fortune Bay. James Peyton, Twillingate.—John Coffin, King's Cove. John Collis, Trinity. Charles Randall, Heart's Content.

**Savings' Bank.**

Governors—Five members of the House of Assembly and three members of the Legislative Council, viz:—

Hon. C. F. Bennett, Hon. T. Glen, Hon. Major Renouf, Charles Duder, Esq., and Hon. the Speaker of the House of Assembly; Hon. James S. Clift, Hon. William J. S. Donnelly, Hon. Edward White, of the Council.

Directors—Hon. C. F. Bennett, Hon. J. S. Clift, Hon. Major Renouf.

Cashier—Hon. Edward Morris.

The Bank is open every Monday between the hours of 12 and 2 o'clock, for depositors' business.

## BRANCH BANK—HARBOR GRACE.

Cashier and Clerk—Joseph Peters.

**Board of Health.**

*Health Officers*—Henry Shea, M.D., St. John's. William Allan, M.D., Harbor Grace. Francis Moran, M.D., Burin.—William Stirling, M.D., Twillingate. Hay Findlater, M.D., Fogo. Robert White, M.D., Trinity.

*Health Wardens for Town and District of St. John's*—Dr. Shea, Chairman; Robert R. W. Lilly, Secretary; Hon. P. G. Tessier, Hon. James S. Clift, Hon. Robert Kent, Stephen Rendell, F. J. Wyatt, Robert Grieve, Hon. Robert Thorburn, Hon. Joseph I. Little, John Casey, J. J. Rogerson, Thomas R. Smith.

*Medical Officer to Board of Trade, for Sick Scamen, Port of St. John's*—William C. Simms, M.D.

---



---

**Notaries Public.**

St. John's—Hon. George H. Emerson, Robert Prowse, Geo. F. Bown, Frederick B. T. Carter, Robert R. W. Lilly, Hon. Edward Morris, William H. Marc, Matthew W. Walbank, Thomas J. Kough, William V. Whiteway, Hon. Nicholas Stabb, Matthew H. Warren, Hon. Robert J. Pinsent, Richard B. Holden, Samuel G. Archibald, John B. Bulley, Augustus O. Hayward, Henry K. Dickinson, James M. Winter, Robert J. Parsons, jr., John H. Boone, A. J. W. McNeily.

Harbor Grace—Lewis W. Emerson, H. A. Clift, William O. Wood, Andrew Drysdale. Carbonear—Israel McNeil. Twillingate—John Peyton. Bay Roberts—George W. R. Hierlihy. Burin—Francis Berteau. Ferryland—John Stephenson. Fogo—James Fitzgerald. Brigus—George Gushue.

---



---

**Queen's Printer.**

John Collier Withers, Esquire.

---



---

**Educational Institutions.**
**ST. JOHN'S ACADEMY.**

Directors—Church of England Board—Right Rev. the Lord Bishop, Robert Carter, Hon. the Chief Justice, Hon. Judge Robinson. Head Master—Rev. Joseph F. Phelps; Second Master, Elias Marett.

Roman Catholic Board—Right Rev. Dr. Power, Hon. Joseph I. Little, Hon. Thomas Talbot, John Kent, William Walsh.—Masters—Rev. D. Lynch, Hon. T. Talbot, Mr. Fitzpatrick, Mr. O'Regan; Mr. Bennett, Professor of Music.

General Protestant Board—Walter Grieve, Thomas McMurdo, John B. Bulley, James O. Fraser, Hon. P. G. Tessier, William Boyd. Master—Adam Scott.

**NEWFOUNDLAND WESLEYAN ACADEMY.**

Directors—Rev. John S. Peach, James J. Rogerson, Hon. Nicholas Stabb, Joseph Woods, Stephen Rendell. Head Master—Alexander Simpson Reid, M.A. Second Master—R. W. Woodworth.

**HARBOR GRACE GRAMMAR SCHOOL.**

Directors—John Munn, T. Harrison Ridley, Hugh W. Trapnell, John Ryan, D. Greene, Hon. W. J. S. Donnelly, Mark Parsons. Master—John I. Roddick.

**CARBONEAR GRAMMAR SCHOOL.**

Directors—Rev. W. J. Hoyles, W. Hawker and John Pearce, Church of England Branch. Rev. J. O'Connor, Richard McCarthy, Roman Catholic Branch. Rev. Charles Comben, Israel McNeil, Benjamin T. H. Gould and William Penny, Wesleyan Branch.

## COMMERCIAL SCHOOLS.

Brigus—Commissioners, John C. Nuttall, Thomas Kelly, Rev. R. H. Taylor, James Tarchan, John Wilcox. Teacher, William Greene.

Bay Roberts—Commissioners, Rev. W. C. Shears, the Wesleyan Minister for the time being, William S. Green, Isaac Bartlett, Robert Dawe. Teacher, ———.

Broad Cove—Commissioners, Rev. J. S. Peach, Rev. George Forsey, John Lewis, Wm. Butt, jr. Teacher, Joseph Thistle.

Old Perlican—Commissioners, Rev. Charles Ladner, Stephen K. March. Teacher, William Christian.

Bonavista—Commissioners, Peter Ward, James Saint, John Lawrence. Teacher, Samuel Rowsell.

Burin—Episcopal Branch, James Bristow, Teacher; Roman Catholic, Michael O'Donnell, Teacher; Wesleyan, — Bird, Teacher.

Twillingate—Commissioners, Rev. Thomas Boone, Rev. Henry L. Cranford, John W. Owen, William Lethbridge, Jonathan Mitchell, J. B. Blandford. Teacher, John E. Duder.

Muddy Hole—Teacher, John Wheeler.

Seldom-come-By—Teacher, John Pike.

Bay-de-Verds—Teacher, Patrick Fox.

Harbor Grace—(River Head)—Teacher, Michael Scully.

Harbor Main—Teacher, Cornelius Kennedy.

Bay Bulls—Teacher, Terrence Morrissey.

St. Mary's—Teacher, Patrick Walsh.

Great Placentia—Teacher, Walter Joseph Tarchan.

## COLONIAL AND CONTINENTAL CHURCH SOCIETY.

[Incorporated 1862—Instituted originally as the Newfoundland School Society, 1823.]

Patron—Her Most Gracious Majesty the Queen. Vice-Patrons—His Grace the Archbishop of Canterbury, His Grace the Archbishop of York, His Grace the Archbishop of Armagh. President—The Most Hon. the Marquis of Cholmondeley, and 72 Vice-Presidents, consisting of Peers of the United Kingdom, English and Colonial Bishops, Deans, Colonial Governors, (including the Governor of Newfoundland) Members of Parliament, &c., &c.

Corresponding Committee in Newfoundland—President, Frederick B. T. Carter; Vice-President, Hon. Robert J. Pinsent; Treasurer, J. B. Wood; Secretary, James Bayly; Inspector, J. W. Marriott; Rev. T. M. Wood, Hon. John Winter, Hon. James S. Clift, E. L. Jarvis, W. V. Whiteway, Nicholas Stabb, jr., Theodore Clift. Bankers, Union Bank.

School Teachers—St. John's, (Central School) ——— Boys; Miss Connell, Girls; Training Pupil Teacher of the Society, Miss Mullins; Infants' School, Miss Anderson. Bello-ram, Miss Saunders. Petty Harbor, Mr. and Mrs. Bishop. Portugal Cove, Mr. Ward. Brigus, Mr. R. C. Lawrence.

Port-de-Grave, Mr. and Mrs. Maddock and Miss Andrews. Spaniard's Bay, Mr. and Mrs. Earle. Bishop's Cove, Miss Jack. Harbor Grace, Mr. and Mrs. Bell. Heart's Content, Mr. and Miss Gardner. Trinity, Mr. Edwin Collis and Miss Lockyer. Bonavista, Mr. and Mrs. Lawrence. Salvage, Miss Mills. Greenspond, Mr. and Mrs. H. Lind. Swain's Island, Mr. Edward Bishop. Twillingate, Mr. Crosby. Fogo, Mrs. Plomer. Great St. Lawrence, Mr. and Mrs. Kelligrew.

WESLEYAN SCHOOL AND AGENCY SOCIETY.

Committee—Rev. J. S. Peach, Chairman; Rev. James Dove, Secretary; the Ministers of the Newfoundland District, and John Munn, James J. Rogerson, Joseph Woods, James Saint, Israel McNeil.

Teachers—Carbonear, Richard Bransfield. Cupids, John C. Moors. Port-de-Grave, John A. Brown. Blackhead, Matthew Hudson. Old Perlican, William Christian. Catalina, Mrs. Diamond. Flat Islands, Jonathan H. Parsons. Sound Island, Charles Downs. Green's Harbor, Simeon Reed. Garia, Joseph Troke. Western Point, William Brock. Musgrave Town, Gideon Way.

PRESBYTERIAN (ST. ANDREW'S) SCHOOL, ST. JOHN'S.

Committee—John Boyd, Secretary; Gilbert Browning, Alexander M. McKay, Andrew Thompson. Teacher, Robert Stott, M.A.

BOARDS UNDER EDUCATION ACT.

St. John's—Rev. G. M. Johnson, Rev. James Dove, Rev. Moses Harvey, Rev. Thomas M. Wood, William H. Marc, Hon. James S. Clift, Hon. John Winter, M.D., W. V. White-way, James J. Rogerson, Dr. Crowdy, Rev. R. H. Johnson, Rev. Thomas Hall, Edwin Duder, Rev. E. Botwood.

Harbor Grace—Rev. Bertram Jones, Rev. Thomas Harris, Rev. Alexander Ross, T. Harrison Ridley, Johnston F. Burrows, Rev. John M. Noel, Henry T. Moore.

Carbonear—Rev. Charles Comben, Rev. William J. Hoyles, and John Rorke, Edward Pike, James Forward, jr., Israel McNeil, and Benjamin Gould.

Bay Roberts—Rev. W. C. Shears, Rev. Isaac Howie, Isaac Bartlett, Robert Dawe, Samuel Dawo.

Port-de-Grave—Rev. James C. Harvey, Dr. Brown, J. M. Maddock, John Andrews, Thomas Batten.

Brigus—Rev. W. E. Shenstone, Rev. John Waterhouse, Rev. Robert H. Taylor, and James Wilcox, John Bartlett, J. Smith, Abraham Bartlett, George Gushue.

Bay-de-Verds—Rev. John S. Poach, John Lewis, William Larcey, Rev. G. S. Chamberlain, Henry Blunden, (Bay-de-Verds) William Meadus, (Grates Cove) Maurice Walsh.

Trinity Bay North—Rev. Benjamin Smith, and Benjamin Sweetland, Robert Bayly, Alexander Bremner, jr., Gilbert H. Cole, Dr. Robert White.

Trinity Bay West—Rev. George Gardner, and Robert Ollerhead, James Moore, Robert Rockwood, Charles Rendall, Heart's Content; Charles Newhook, New Harbor; James Wiseman, Heart's Delight; Reuben Bemister, New Perlican; Joseph Harnum.

Trinity Bay South—Rev. Charles Ladner, Rev. Thomas Fox, James L. Mews, Eliezar March, Levi March, Rev. G. S. Chamberlain, Henry Blundon (Bay-de-Verds,) William Meadus, Benjamin Benson, jr., Thomas Avery, Grates Cove.

Trinity Bay East—Rev. William Netten, Rev. Samuel Ackman, and Alexander Bremner, William Norman, John Deymond, Robert Tilley, jr., and Benjamin Snelgrove.

Bonavista Bay North—John T. Oakley, George Skelton, M.D. James Noonan, Darius Blandford, Charles Edwards, Rev. Henry M. Skinner, Rev. John G. Cragg, J. S. Lockyer, Henry Lind.

Bonavista Bay South—Rev. A. E. C. Bayly, Rev. John S. Phinney, and James Saint, John G. Skelton, William Brown, Stephen Abbot, David Candow.

Bonavista Bay West—Rev. W. Kirby, Frederick Shears, Open Hall; Samuel Coffin, William Hancock, jr., and John Coffin.

Fogo—Rev. Joseph Pascoe, Rev. Christopher Meek, Hay Findlater, Henry Simmons, James Rolls, Henry Banks, Kenneth Carter, Robert Scott

North West Arm of Green Bay to Cape John—Rev. John Lockwood, Jacob Thomas, (Shoe Cove) Leander N. Gill, (Tilt Cove). George Prole, (Indian Burying Place), Charles Collins, Round Harbor.

Twillingate—Rev. Thomas Boone, Rev. Henry L. Cranford, and John Peyton, William Lethbridge, Rev. Josiah Darrell, (Herring Neck), and William Hudder.

Moreton's Harbor—Rev. Walter Smith, and Josiah Manuel, Exploits; Mark Osmond, Samuel Britt, John Taylor.

Ferryland—Rev. H. N. Skinner, James Carter, John Morry, Peter Winsor, Daniel H. Winsor, William T. S. Carter.

Placentia—Rev. John Kingwell, James Butler, Thomas E. Collett, Thomas Collins, (Oderin), James Hollett, and James Chalmers.

Burin—Rev. James A. Duke, Rev. William Rozier, Francis Berteau, Owen Pinc, Richard Willie, George Goddard, and William Paul.

Lamaline—Rev. A. E. Gabriel, James Pitman, George Bust, Thomas Lasky, Henry Haskell, Robert Bonnell, John Pitman.

Grand Bank—Rev. John Goodison, Edward Evans, James Hickman, Jonathan Snook, Edward Bennett, James Lake.

Fortune Bay—Rev. W. K. White, Rev. E. Colley, W. J. Gallop, Thomas R. Bennett.

Burgeo—Rev. John Cunningham, Rev. Edward Colley, George Hunt, M.D., Stephen Vatcher, William Anderson.

LaPoile—Rev. Theophilus G. Netten, Rev. John Reay, Thos.

Read, Philip Sorsoliel, Frederick Cox, William Stone, James P. LeGros.

Channel—Rev. T. A. Goode, John Hooper, John Gillam, William Bragg, Edward Gillam, Morgan Genge, Charles Sheaves.

Inspector of Protestant Schools—John Haddon.

#### ROMAN CATHOLIC SCHOOLS.

St. John's—Orphan Asylum. (Boys). Teachers—Michael O'Donnell, Francis Grace; Industrial Department, Bartholomew Connors.

St. Patrick's, River Head—Teacher—Robert McKeown.

Harbor Grace—St. Patrick's Free School, (Boys). Teacher—Eugene Hamilton.

#### BOARDS UNDER EDUCATION ACT.

St. John's—Very Rev. Edward O'Keefe, John Kent, Richard Howley, Hon. Robert Kent, Hon. Edward Morris, Hon. E. D. Shea, John Casey.

Harbor Grace, Carbonar, Bay-de-Verds and Trinity South and West—Rev. John Walsh, Patrick Devereux, Michael Bolger, Hon. W. J. S. Donnelly, Thomas Green, Daniel Green, and James Bulger.

Brigus—Very Rev. E. O'Keefe, Patrick Nowlan, Thomas Butler, Richard Delaney, sr., Patrick Brophy.

Harbor Maine—Rev. Jeremiah O'Donnell, William Holden, Richard Woodford, Charles Furey and William Woodford.

Trinity Bay North—Rev. M. Scanlan, and William Hartery, James Connors, Michael Murphy, John Ryan and John Murphy.

Fogo—Rev. James Brown, and J. Fitzgerald, Miles Burke. (Joe Bat's Arm), William Green, Daniel Bryan, (Tilton Harbor.)

Ferryland—Rev. James Murphy, Rev. William Forrestal, and Henry O'Neil, Philip Jackman, Nicholas Power, Richard Cashin, Gerald Jackman.

Bay Bulls—Very Rev. P. Cleary, Rev. Nicholas Roach, and Martin Williams, Michael Driscoll, J. Blackler, Michael Casey, (Witless Bay) and Thomas Gatherall (Balline.)

Great Placentia—Rev. E. Condon, F. L. Bradshaw, Maurice Power, Thomas Rieley, John Sinnott, Francis Mooney, Samuel Collins.

Little Placentia—Rev. Pelagius Nowlan, and Thomas Freeman, Alexander Burke, John Rieley, and Thomas Keits.

Placentia West—Rev. James Walsh, and Thomas Sullivan, Timothy Connors, Daniel Ryan and Dennis Ryan.

St. Mary's—Rev. John Ryan, Rev. J. Ryan, and J. Walsh, John Grace, William Burke, Michael Fagan, James Murphy and John Whelan.

Trepassey—Rev. Thomas Hennebury, and James Waddleton.

John Tobin, James Devereux, John Neill, jr., and John Hewett.

Burin—Rev. John Cullen, Richard Marshall, John Power, Matthew Marshall and Wm. Fitzpatrick.

Fortune Bay—Rev. E. Brennan, Rev. John Cullen, and P. Burke, W. Burke, P. Burke, jr., T. Kinshella and T. Hearn.

Inspector of Roman Catholic Schools—Michael J. Kelly.

### **Ecclesiastical Department.**

#### CHURCH OF ENGLAND,

##### DIocese of NEWFOUNDLAND.

The Right Rev. EDWARD FEILD, D.D., Lord Bishop of Newfoundland.

The Right Rev. JAMES B. KELLY, D.D., Coadjutor Bishop.

##### DEANERY OF AVALON.

*Rural Dean*—Rev. T. M. Wood.

Rev. G. M. Johnson, Cathedral.

Rev. T. M. Wood, St. Thomas', St. John's.

Rev. A. C. F. Wood, M.A., St. Thomas', St. John's.

Rev. E. Botwood, St. Mary's.

Rev. R. M. Johnson, St. John's Outharbors.

Rev. Benjamin Fleet, Foxtrap.

Rev. George Hutchinson, B.A., Topsail.

Rev. Frederick S. Cuyler, M.A., Portugal Cove.

Rev. C. R. West, Ferryland.

Rev. William Pilot, Quidi Vidi.

Rev. H. Mather, A.M., St. John's.

Rev. George Bishop, St. John's.

##### DEANERY OF CONCEPTION BAY.

*Rural Dean*—Rev. James C. Harvey.

Rev. Bertram Jones, Harbor Grace.

Rev. William J. Hoyles, Carbonear.

Rev. J. C. Harvey, Port-de-Grave.

Rev. Robert H. Taylor, Brigus.

Rev. W. C. Shears, Bay Roberts.

Rev. J. M. Noel, Upper Island Cove.

Rev. G. S. Chamberlain, Bay-de-Verds.

##### DEANERY OF TRINITY BAY.

*Rural Dean*—Rev. B. Smith.

Rev. B. Smith, Trinity.

Rev. Henry Petley, M.A., New Harbor.

Rev. George Gardner, Heart's Content.

Rev. William Netten, Catalina.

## DEANERY OF BONA VISTA BAY.

*Rural Dean*—Rev. A. E. C. Bayly.

Rev. A. E. C. Bayly, Bonavista.  
 Rev. William Kirby, King's Cove.  
 Rev. H. M. Skinner, Salvage.  
 Rev. John G. Cragg, Grecuspond.

## DEANERY OF NOTRE DAME BAY.

*Rural Dean*—Rev. T. H. Boone.

Rev. Thomas Boone, Twillingate.  
 Rev. Josiah Darrell, Herring Neck.  
 Rev. Christopher Meek, Fogo.  
 Rev. Robert Temple, White Bay.  
 Rev. John Lockward, Tilt Cove.  
 Rev. Walter Smith, Exploits Burnt Island.  
 Rev. Robert Temple, White Bay.

## DEANERY OF PLACENTIA BAY.

*Rural Dean*— — —.

Rev. J. Kingwell, Harbor Buffett.  
 Rev. W. Rozier, Burin.  
 Rev. A. Gabriel, L'analino.

## DEANERY OF FORTUNE BAY.

*Rural Dean*—Rev. W. K. White.

Rev. W. K. White, Harbor Briton.  
 Rev. E. Colley, Hermitage Cove.  
 Rev. J. Cunningham, Burgeo.  
 Rev. Theophilus G. Netten, LaPoile.  
 Rev. Frederick G. Hall, St. George's Bay.  
 Rev. Ulric Rule, Bay of Islands.  
 Rev. John Bishop, Belloram.

## LABRADOR.

Rev. Robert Dobie, Forteau.

## THEOLOGICAL INSTITUTION.

*Visitor*—The Lord Bishop.*Principal*— — —.*Vice-Principal*—Rev. William Pilot.*Students*—Charles Warren, Alfred Winsor, Cecil P. Wilson.

## NEWFOUNDLAND CHURCH SOCIETY.

*Patron*—His Excellency the Governor.*President*—The Right Rev. the Lord Bishop.*Vice Presidents*—The Revds. the Rural Deans.*Treasurer*—William H. Mare.*Secretary*—Rev. G. M. Johnson.*Committee*—J. C. Withers, W. V. Whiteway, Q. C., E.



Duder, Ewen Stabb, F. B. T. Carter, Q.C., C. Crowdy, M.D., H. LeMessurier, Joseph Crowdy, Hon. J. S. Clift, Thomas Clift, A. O. Hayward, H. K. Dickinson, Hon. Judge Robinson, T. Bennett, J.P., G. J. Hayward.

## ROMAN CATHOLIC CHURCH.

### DIOCESE OF ST. JOHN'S.

Right Rev. Dr. THOMAS JOSEPH POWER, B.A., Lord Bishop of St. John's.

*Dean*—Very Rev. P. CLEARY, P.P.

*St. John's Cathedral*—Rev. John Scott, Adm., Rev. Michael Howley, D.D., Rev. Daniel Lynch.

*St. Patrick's, River Head*—Rev. T. McGrath, Rev. George Doyle, D.D.

*College of St. Bonaventure*—President, the Lord Bishop. Vice-President—Rev. J. R. Lovejoy. Dean—Rev. Mr. Fitzpatrick.

*Portugal Cove*—Rev. Thomas O'Connor.

*Torbay*—Rev. Edward Troy, Rev. P. Delaney.

*Witless Bay*—Very Rev. Dean Cleary, Rev. N. Roche.

*Ferryland*—Rev. John Conway, Rev. Mr. Vercker.

*St. Mary's*—Rev. John Ryan, Rev. Mr. Ryan.

*Fermuse*—Rev. William Forrestal, Rev. Mr. Walsh.

*Trepassey*—Rev. T. Henebury.

*Placentia*—Rev. Michael Walsh, Rev. David O'Donnell.

*Little Placentia*—Rev. P. Nowlan, Rev. R. Dunphy.

*St. Kyran's, Oliver's Cove*—Rev. J. Walsh, Rev. W. Borne.

*Burin*—Rev. R. O'Donnell, Rev. M. Berney.

*St. Lawrence*—Rev. John Kinsella.

*Harbor Briton*—Rev. Robert Brennan, D.D.

*St. George's Bay*—Rev. Thomas Sayers, Mis. Apos. Rev. Richard Howley, D.D.

*Convents in Diocese*—St. John's, 4; 2 Presentation, 2 Mercy.

*St. Mary's*—Presentation Convent.

*Witless Bay*—Presentation Convent.

*Ferryland*—Presentation Convent.

*Fermuse*—Presentation Convent.

*Burin*—Mercy Convent.

*Placentia*—Presentation Convent.

*Torbay*—Presentation Convent.

*St. Michael's Female Orphanage, Belvidere*—Orphans, 84.

*One House of Mercy, Belvidere*—For girls out of place.

*St. Clare's Boarding School*—Under care of Sisters of Mercy.

## DIOCESE OF HARBOR GRACE.

The Right Rev. HENRY CARFAGNINI, D.D., O.S.F., Lord Bishop  
of Harbor Grace.

Very Rev. JOHN WALSH, Administrator.

*Carbonear*—Rev. John O'Connor.

*Bay-de-Verds*—Rev. B. Duffy, and Rev. E. F. Walsh.

*Bonavista*—Rev. Matthew Scanlan.

*King's Cove*—Rev. James Cummins.

*Tilton Harbor*—Rev. J. Brown.

*Convents*—Harbor Grace, 1; Carbonear, 1.

## WESLEYAN METHODIST CHURCH.

The Rev. JOHN S. PEACH, Chairman of the District.

The Rev. JAMES DOVE, Financial Secretary.

St. John's—Rev. James Dove, Rev. Stephen T. Teed; Rev.  
A. W. Turner, Supernumerary.

Harbor Grace—Rev. Thomas Harris.

Carbonear—Rev. Charles Comben, one to be sent.

Brigus—Rev. John Waterhouse; Rev. W. E. Shenstone,  
Supernumerary.

Port-de Grave—Rev. Isaac Howie.

Blackhead—Rev. George Forsey.

Island Cove—Rev. John S. Peach.

Perlican—Rev. Charles Ladner.

Hants Harbor—Rev. Thomas Fox.

Bonavista—Rev. John S. Phinney.

Catalina—Rev. Samuel Ackman.

Twillingate—Rev. Henry L. Cranford.

Burin—Rev. James A. Duke.

Grand Bank—Rev. John Goodison.

Labrador—Rev. Isaac Howie, summer months.

Port-au-Basque—Rev. John Reay, Rev. George W. Willey.

Exploits—Rev. Charles Pickels.

Fogo—Rev. Joseph Pascoe.

Greenspond—Rev. William Dutton.

## CHURCH OF SCOTLAND.

The Rev. ————, St. Andrew's Church, St. John's.

## CONGREGATIONAL CHURCH.

The Rev. THOMAS HALL, Queen's Road Chapel, St. John's.

---



---

**FREE PRESBYTERIAN CHURCH,**

The Rev. MOSES HARVEY, St. John's.  
The Rev. Alexander Ross, Harbor Grace

---



---

**LAYMEN LICENSED TO CELEBRATE MARRIAGE.**

Charles Harris, Gooseberry Island.  
George Goodridge, Labrador.

---



---

**St. John's and Newfoundland Auxillary Bible Society.**

His Excellency the Governor, Patron. Hon. Nicholas Stabb, President. Stephen Rendell, William Boyd, Hon. John Winter, Hon. P. G. Tessier, J. Goodfellow, James J. Rogerson, Vice-Presidents. Robert Brown, Treasurer. Rev. Moses Harvey and John B. Bulley, Secretaries. Committee—Rev. Thomas Hall, Rev. James Dove, Rev. Stephen T. Teed, James Bayly, E. L. Jarvis, C. R. Ayre, Joseph Woods, James Seaton, John Woods, Richard Neyle, Alan Goodridge, David Selater, Robert Grieve, Gilbert Browning, James Baird, David Watson, T. W. Stabb, Hon. Robert Thorburn, James Howe, Jabez N. Finlay, W. D. Morison, Hon. E. White, L. T. Chancey.

---



---

**Chamber of Commerce, St. John's.**

Stephen Rendell, President; Robert Grieve and Hon. P. G. Tessier, Vice-Presidents; J. Goodfellow, Secretary and Treasurer; Hon. A. W. Harvey, Hon. R. Thorburn, Hon. J. S. Clift, R. Alexander, E. Duder, W. H. Mare, T. W. Stabb, C. Bowring, R. H. Prowse.

Manager of Commercial Rooms—John B. Bulley.

---



---

**Banks.**
**UNION BANK OF NEWFOUNDLAND.**

Directors—Robert Grieve, Robert Alexander, Hon. Robert Thorburn, Hon. A. W. Harvey, John Munn.

John W. Smith, Manager. Randal Greene, Accountant and Teller. Charles S. Pinsent, and Alfred G. Smith, Clerks. Hon. E. J. Pinsent, Q.C., Standing Counsel and Solicitor.

Discount Days—Mondays and Thursdays, from 12½ o'clock.  
Hours of Business—From 10 a.m., to 3 p.m.

**COMMERCIAL BANK OF NEWFOUNDLAND.**

Directors—Stephen Rendell, Frederick J. Wyatt, James Goodfellow, Edwin Duder, Hon. J. Winter.

Robert Brown, Manager. Henry Cook, Accountant and

Teller, John W. Hayward, Clerk. William B. Dryer, Clerk and Messenger. F. B. T. Carter, Q.C., Standing Counsel and Solicitor.

Discount Days—Tuesdays and Fridays, from 12½ to 1½ o'clock.

Hours of Business—from 10 a.m., to 3 p.m.

---

### Foreign Consulates.

Portugal—Hon. Charles F. Bennett, Consul-General for Newfoundland. Vice-Consuls—Thomas R. Smith, St. John's; John Munn, Harbor Grace; William Junott, Burin; W. J. Gallop, Harbor Breton and Gaultois; Gilbert Humphrey Cole, Trinity; Philip John Gruchy, La Poile; Charles Middleton, Burgeo; George Messervy, Jersey Harbor; James Philip Le Gros, Little Harbor.

Spain—Don José M. Blanco, Vice-Consul, St. John's; T. Harrison Ridley, Harbor Grace. Consular Agents—John E. Duder, Twillingate; ———, Greenspond; Dr. Hay Findlater, Fogo; Gilbert Humphrey Cole, Trinity; Philip Sorsollel, Rose Blanche; Philip Hubert, Harbor Breton; Henry F. Holman, Gaultois; Francis Berteau, Burin.

North German Confederation—Robert H. Prowse, Consul, St. John's.

Hamburg—Robert H. Prowse, Consul.

France—J. C. Toussaint, Vice-Consul for Newfoundland.

Denmark—John Kent, Consul for Newfoundland.

Italy—James Bayly, Consular Agent for Newfoundland.

United States of America—Thomas N. Molloy, Consul for Newfoundland. Consular Agent, Harbor Grace, Charles Wills.

Sweden and Norway—Robert H. Prowse, Vice-Consul for Newfoundland.

---

### Newfoundland Volunteers.

[Annual Vote by the Legislature for the maintenance of the Force—\$1200. Uniforms provided at the expense of the Government.]

*Commander-in-Chief*—HIS EXCELLENCY THE GOVERNOR.

*Deputy-Adjutant-General*—Major Henry Renouf.

ST. JOHN'S BATTALION—4 COMPANIES.

*Uniform*—Scarlet, blue facings.

Major Henry Renouf—Commanding.

*Major*—Henry J. Stabb.

*Adjutant*—Capt. Robert Dicks

*No. 1 Company*, (Prince of Wales)—Captain, Charles S. Pinsent. Lieutenant, John E. Roach. Ensign, Thomas Brown.

*No. 3 Company*, (Victoria)—Captain, ———. Lieutenant, ———. Ensign, ———.

*No. 4 Company*, (Terra Nova)—Captain, Robert J. Parsons, jr. Lieutenant, Henry B. Dryer. Ensign, J. T. Smith.

*Avalon Company*—Captain, Richard T. Rankin. Lieutenant, James S. Winter. Ensign, James Browning.

HARBOR GRACE RIFLE CORPS.

*Uniform*—Blue, red facings.

Major, Hon. John Hayward. Captain, Henry T. Moore.—  
Lieutenant, Robert S. Munn. Ensign, William P. Munn.

**Naval.**

Commander-in-Chief on the West India and North American Station—Vice-Admiral, Sir G. G. Wellesley, C.B.

**Newspapers Published in the Colony.**

*Courier*—Published every Wednesday and Saturday morning.

*Express*—Published every Tuesday, Thursday and Saturday morning.

*Morning Chronicle*—Published every morning, Sundays excepted.

*Newfoundlander*—Published every Tuesday and Friday morning.

*Public Ledger*—Published on Tuesday and Friday mornings.

*Patriot*—Published every Monday afternoon.

*Royal Gazette*—Published every Tuesday.

*Standard* (Harbor Grace)—Published every Wednesday morning.

*Times*—Published every Wednesday and Saturday morning.

*Telegraph*—Published every Wednesday morning.

*The Temperance Journal*—Published on the 1st and 15th of every month.

*The Weekly Express*—Published every Tuesday evening.

*The Semi-Weekly Chronicle*—Published every Tuesday and Friday morning.

*The Commercial Journal*—Published every fortnight, immediately previous to the closing of the Mail per Halifax Steamer.

**St. John's Athenæum.**

Hon. Nicholas Stabb, President. William Boyd, Hon. R. Kent, Vice-Presidents. James S. Winter, Secretary. James Murray and A. McKen, Curators. Committee—Rev. M. Harvey, James Baird, C. J. Ryland, James Fox, Wm. Pitts, Henry LeMessurier, M. Monroe, T. McConnan, and Judge Prowse.

C. Barnes, Librarian and Superintendent of Rooms.

---

**Catholic Institute.**

Rev. George Doyle, D.D., President. R. Greene, Vice-President. Michael Berney, Treasurer. Thomas F. Walsh, acting Secretary. James Furlong, Librarian. Council—Wm. Doutney, W. P. Walsh, Thomas F. Walsh, Thomas Farrell, John Howley, M. Fenelon, John Howlett, Wm. Donnelly, Wm. Firth, Wm. Jordan, Michael Stafford, Thos. S. Dwyer, Edward Fitzgibbon.

---

**Wesleyan Academic Literary Institute.**

Stephen Rendell, President. C. R. Ayre, 1st Vice-President. J. A. Whiteford, 2nd Vice-President. A. S. Reid, Treasurer. H. J. B. Woods, Secretary. R. W. Woodworth, Librarian.—Committee—Officers ex officio, and Rev. J. Dove, Rev. S. T. Teed, and Messrs. G. W. Mews, R. Blackwood, senr., and John B. Ayre.

---

**Harbor Grace Literary Institute.**

Hon. W. J. S. Donnelly, President. L. W. Emerson, R. S. Munn, Vice-Presidents. J. O. Fraser, Secretary. Committee—W. O. Wood, R. Brown, W. P. Munn, Stewart Munn, John Syme, W. H. Thompson, Robert Walsh.

---

**Masonic.**

[Under the jurisdiction of the Grand Lodge of England.]

Hon. James S. Clift, D. G. Master.

Henry T. B. Wood, D. G. Secretary.

*St. John's Lodge, No. 579*—M. Monroe, W.M. J. Skeoch, S.W. C. S. Pinsent, J.W. H. Cooke, Treasurer. J. R. Goodridge, Secretary. \_\_\_\_\_, Chaplain. S. Wills, S.D. A. J. W. McNelly, J.D. W. Irving and A. O. Hayward, Stewards. C. W. Parker, I.G. W. Smith, Tyler.

Meetings on the first Friday in every month, at Masonic Hall, British Square.

*Avalon Lodge, No. 776*—Geo. Rendell, W.M. J. McAuly, S.W. Geo. A. Hutchings, T.W. Thomas Withycombe, Treasurer. James Fletcher, Secretary. Charles Boone, S.D. J. Ebsary, T.D. James Duchemin and J. Spence, Stewards.—Henry Ellis, I.G. W. Smith, Tyler.

Meetings on the second Thursday in every month, at Masonic Hall, British Square.

*Hiram Lodge, Burin, No. 1231*—G. Bishop, W. M. J. Winter, S.W. Gabriel Goddard, J.W. J. Bradley, Treasurer. D. Bishop, Secretary. J. Weare, S.D. George Goddard, J.D. E. Hollett, I.G. R. Hedder, Tyler.

[Under the jurisdiction of the Grand R.A. Chapter of England.]

*St. John's R. A. Chapter*—J. S. Clift, P.E.P.Z. N. S. Stabb, M.E., Principal Z. R. T. Rankin, Principal H. J. F. Chisholm, Principal J. M. Monroe, Principal Sojourner. J. G. Hayward, Senior Sojourner. H. G. Stabb, Junior Sojourner. Auburn, Pearce, S.E. Geo. G. Geddes, S.N. and Treasurer. William Smith, Janitor.

[Under the jurisdiction of the Grand Lodge of Scotland.]

Alexander M. McKay, Provincial Grand Master.  
 W. T. Parsons, Deputy Provincial Grand Master.  
 T. H. Ridley, Substitute Grand Master.  
 J. N. Finlay, Senior Grand Warden.  
 Robert Dicks, Junior Grand Warden.  
 Alexander Graham, Grand Treasurer.  
 Prescott Emerson, Grand Secretary.  
 William P. Munn, Grand Clerk.  
 Rev. John Prince, Grand Chaplain.  
 E. L. Moore, Senior Grand Deacon.  
 W. D. Morison, Junior Grand Deacon.  
 John P. Fox, Grand Architect.  
 David Watson, } Grand Stewards.  
 A. Mearns, }  
 H. Cannlug, } Grand Marshals.  
 A. Martin, }  
 G. Cooke, Grand Inner Guard.  
 William Smith, Grand Tyler.

The Provincial Grand Lodge holds Quarterly Communications.

*Harbor Grace Lodge, No. 476*—George C. Rutherford, P.M. John Syme, R.W.M. Thomas Wills, W.S.W. Stewart Munn, W.J.W. John Patterson, Treasurer. Selby G. Allan, Secretary, Robert Badcock, S.D. Samuel Cogdon, J.D. Rev. A. Ross, Chaplain. Robert T. Squary, and William Ford, Stewards. Joseph Russell, I.G. Fitz Grim, Tyler. Robert Ross, Bible Bearer.

*Tasker Lodge, No. 454, R.S.*—Alexander Smith, R.W.M.—William Alexander, (Glasgow), P.P.M. John McL. Muir, W.S.W. William H. Warren, W.J.W. Rev. Moses Harvey, Chaplain. John T. Carnell, S.D. Edward Rothwell, J.D.—Thomas Wright, Secretary. John Hughes and Robert Templeton, Stewards. John Spry, I.G. William Smith, Tyler.

### Medical Society of St. John's.

[Incorporated April, 1867.]

Charles Crowdy, M.D., President; Thomas Howley, M.D., Secretary; Henry Shea, M.D., Treasurer. Henry Hunt Stabb, M.D., Frederick Bunting, M.D., James Netting Fraser, M.D., William Charles Simms, M.D., Charles Hugh Renouf, M.D.

**Newfoundland Tariff,***According to Revenue Act passed 9th May, 1870*

Horses, Mares, &c., each. - - - - -	\$2 30
Sheep, Pigs, and Calves. - - - - -	0 23
Oxen and Cows, the \$100. - - - - -	5 00
Ale, Porter, Cider and Perry, the gallon. - - - - -	0 10
Apples, the barrel. - - - - -	0 30
Bacon, Hams, Tongues, Smoked Beef and Sausages, the cwt. - - - - -	2 00
Beef and Pigs' Heads, salted and cured, the barrel of 200 lbs. - - - - -	0 60
Biscuit and Bread, the cwt. - - - - -	0 07
Butter, the cwt. - - - - -	1 12
Cheese, the cwt. - - - - -	1 50
Chocolate and Cocoa, the lb. - - - - -	0 04
Cigars, 5 per cent. ad valorem, and the M. - - - - -	2 64
Coffee, the lb. - - - - -	0 03
Coals, imported or brought into the Port of St. John's, the ton. - - - - -	0 25
Confectionary, the cwt. - - - - -	3 50
Feathers and Feather Beds, the lb. - - - - -	0 05
Fish—salted, dried and pickled, the cwt. - - - - -	1 32
Flour, the barrel. - - - - -	0 20
Fruit—dried, the lb. - - - - -	0 04
“ Other descriptions, (Except Apples), the \$100. - - - - -	5 00
Lumber, the M. - - - - -	1 00
Molasses, the gallon. - - - - -	0 06
Oatmeal, the barrel. - - - - -	0 20
Indian Meal and Pease, the barrel. - - - - -	0 15
Pork, the barrel of 200 lbs. - - - - -	1 00
Salt, the ton. - - - - -	0 20
Shingles, the M. - - - - -	0 40
Shooks and Staves (unmanufactured and dressed) the \$100. - - - - -	20 00
Spirits, viz.:—Brandy or other Spirits, not herein defined or enumerated, and not exceeding the strength of proof by Sykes's Hydrometer, and so in proportion for any greater strength than the strength of proof, the gallon, - - - - -	1 30
All other Spirits, of greater strength than forty-three over proof, shall be deemed to be undefined Spirits, and subject to duty accordingly.	
Gin and Rum, not exceeding the strength of proof by Sykes's Hydrometer, and so in proportion for any greater strength than the strength of proof, the gallon, - - - - -	0 70
Whiskey, not exceeding the strength of proof by Sykes's Hydrometer, and so in proportion for any greater strength than the strength of proof, the gallon, - - - - -	0 30
Cordials, Shrub, and other Spirits, being sweetened or mixed, so that the degree of strength cannot be ascertained as aforesaid, the gallon, - - - - -	0 60



Sugar—Loaf and Refined, the cwt. . . . .	3 50
“ Unrefined, the cwt. . . . .	2 00
“ Bastard, the cwt. . . . .	2 50
Tea—Souchong, Congou and Bohea, the lb. . . . .	0 10
“ All other sorts, the lb. . . . .	0 12
Tobacco—Manufactured, the lb. . . . .	0 12
“ Leaf, the lb. . . . .	0 10
“ Stems, the cwt. . . . .	0 50
Timber the ton. . . . .	0 30
Vinegar, the gallon. . . . .	0 10
Wines, viz:—Champagne, the gallon. . . . .	1 50
Port, Madeira, Hock and Burgundy, the gallon. . . . .	1 10
Sherry, 12½ per cent. <i>ad valorem</i> , and, the gallon. . . . .	0 72
Spanish Red, Denia, Sicilian, Figueira Red, Lisbon Common, Manzanilla, Cape Malaga, and Claret, the gallon. . . . .	0 30
All other Wines, 12½ per cent. <i>ad valorem</i> , and, the gallon. . . . .	0 60
Ready-made Clothes, viz., Coats, Jackets, Trowsers, Waistcoats, and Southwesters, the \$100. . . . .	20 0
Stockings, Shirts and Drawers, (made by hand and not woven), the \$100. . . . .	20 0
Mantles, Dresses, Cloaks, Sacks, Boots and Shoes, the \$100. . . . .	20 0
Candles, the \$100. . . . .	20 0
Manufactures of Wood, (except Cabinet Wares, Musical Instruments, and Agricultural Implements), the \$100. . . . .	20 0
Empty Casks of all kinds, not containing Merchandize—including Fish Boxes and returned Casks, the \$100. . . . .	20 0
Packages in which Dry Goods are imported, the \$100. . . . .	13 0
Fresh Meat and Poultry, the \$100. . . . .	5 0
Anchors and Chain Cables, Copper and Composition Metal for Ships, viz: Bar, Bolt and Sheathing; Nails; Iron, viz: Bar, Bolt, Sheathing and Sheet; Wrought Nails; Cordage and Hemp Cables; Oakum; Canvas; Corks and Corkwood; Pitch, Tar, Resin, Raw Turpentine; Fishing Tackle; Masts and Spars, Staves undressed; Oats, Rice, Indian Corn, Bran, Barley, Medicines, the \$100. . . . .	8 0
Goods, Wares and Merchandize, not otherwise enumerated, described or charged with duty in this Act, and not otherwise exempt, the \$100, . . . . .	13 00

## LOCAL DISTILLATION.

Brandy, not exceeding the strength of proof by Sykes's Hydrometer, and so in proportion for any greater strength than the strength of proof, the gallon. . . . .	0 81
Gin, not exceeding the strength of proof by Sykes's Hydrometer, and so in proportion for any	

3 50	greater strength than the strength of proof,	
2 00	the gallon. - - - - -	0 69
2 50	Whiskey, not exceeding the strength of proof by	
0 10	Sykes's Hydrometer, and so in proportion for	
0 12	any greater strength than the strength of	
0 12	proof, the gallon. - - - - -	0 71
0 10	Rum, not exceeding the strength of proof by Sykes's	
0 50	Hydrometer, and so in proportion for any	
0 30	greater strength than the strength of proof,	
0 10	the gallon. - - - - -	0 80
1 50		
1 10		
0 72		

TABLE OF EXEMPTIONS.

	Printing Presses, Printing Paper, (Royal and Demy), Printing	
	Types and all other Printing Materials.	
0 30	Printed Books and Pamphlets, Maps and Charts	
	Coin and Bullion, Hemp, Flax, Tow	
0 60	Fresh Fish, Bait	
	Wheat, Eggs	
20 0	Plants, Trees, Shrubs	
	Unmanufactured Wool and raw Cotton	
20 0	Specimens illustrative of Natural History	
	Works of Art—viz., Engravings, Paintings and Statuary, not	
20 0	intended for sale	
20 0	Articles imported for Religious purposes, and not intended	
	for sale	
	Manures of all kinds	
20 0	Agricultural Implements and Machinery imported by Agricul-	
	tural Societies, for the promotion of Agriculture	
20 0	Arms, Clothing and Provisions for Her Majesty's Land and	
	Sea Forces	
13 0	Passengers' Baggage, Household Furniture, and Working	
5 0	Tools and implements, used and in the use of persons ar-	
	riving in the Island	
	Refuse Rice, Seeds for Agricultural purposes	
	Vegetables of all sorts.	
	Hides or pieces of Hides, not tanned, curried or dressed	
	Coals (when not imported or brought into the Port of St. John's)	
	Articles of every description imported for the use of the	
	Governor	
	Donations of Clothing specially imported for distribution gra-	
	tuitously by any Charitable Society	
8 0	Cotton Yarn	
	Pig Iron, Coke	
	Bark for Tanning Leather	
	Sulphuric Acid when used for the manufacture of Manure	
13 00	Materials for Sheathing the bottoms of Vessels, such as Zinc,	
	Copper and Composition-metal, together with Nails, Paper	
	or Felt, which may be used under the same, shall be free	
	and exempt from duty, when imported in the Vessel on	
	which they are intended to be used, and entered as Ship's	
	Stores; such Sheathing and Materials to be so used before	
0 81	the Ship again leaves Port, or the same shall be entered	
	for duty in the ordinary way	

---

**Twines, to be used in manufacturing Nets in this Colony  
Dye Stuffs**

It shall not be lawful for any Importer of dried Fish to Warehouse the same in any of the Ports of this Colony or its dependencies, without the payment of the duty hereinbefore imposed; and the provisions of any Act of this Colony with regard to the Warehousing of Goods on the first entry thereof, or to the allowance of Drawbacks upon exportation, shall not in either case apply to or be construed to apply to such fish. Provided, that this Section shall not apply to such fish of British catch and cure, unless otherwise declared by Proclamation of the Governor, published in the "Royal Gazette."

All Yachts sailing under Warrant of the Lords of the Admiralty, or belonging to the Royal Yacht Club, shall be exempted on view of the said Warrant from payment of all local Duties whatsoever.

---

**Life, Fire and Marine Insurance Companies.**

**Phoenix Fire Insurance Company of London**—Established 1782. Agent for Newfoundland, W. & G. Rendell, St. John's.

**Pelican Life Insurance Company of London**—Established 1797. Agent for Newfoundland, W. & G. Rendell, St. John's.

**Agents for Lloyds**—Bowring Brothers, St. John's. Ridley & Sons, Harbor Grace. Philip De Quetteville & Brothers, Labrador. John P. Frecker, St. Pierre. Francis Berteau, Burin and Mortier.

**Alliance British and Foreign Life and Fire Assurance Company, London**—Capital £5,000,000 sterling. Agent for Newfoundland, Frederick J. Wyatt.

**Standard Life Assurance Company**—Registered and Empowered under Act of Parliament. Annual Income, over £710,000. Accumulated and Invested Funds, £1,284,000. St. John's Branch, Hon. A. W. Harvey, W. H. Mare, James Howe, Directors. Agent and Secretary, Frederick J. Wyatt.

**The Royal Insurance Company, for Fire, Life and Annuities.**—Royal Insurance Buildings, Liverpool; and 29 Lombard Street, London. Capital £2,000,000 sterling. Job, Brothers & Co., Agents Newfoundland Branch.

**Liverpool, London and Globe Fire and Life Insurance Company.** Established 1836. Capital, £2,000,000 sterling. Invested Fund, £3,680,617. Annual Income, over £1,500,000. Bowring, Brothers, Agents for Newfoundland.

**Britannia Life Assurance Office, London**—St. John's Branch, R. H. Prowse, Agent.

**Queen Insurance Company of Liverpool and London, for Fire and Life.** Capital, £2,000,000 sterling. General Agent for Newfoundland, Henry J. Tobin. Sub-Agent for Conception Bay, Robert H. Hayward.

Imperial Fire Insurance Company of London—Established 1803. Capital subscribed and Invested, £1,600,000 Agents for Newfoundland, J. & W. Stewart.

Star Life Assurance Society, Chief Office 48 Moorgate Street, London. St. John's—W. C. Simms, M.D., Medical Referee. Agent for Newfoundland, Henry J. B. Woods.

Liverpool Underwriters' Association—Ridley & Sons, Harbor Grace, Agents.

Union Marine Insurance Company, (of Newfoundland). Directors—Alan Goodridge, President; John Kent, Hon. P. G. Tessier, J. Bowring, C. Bowring, E. Duder, A. Graham, T. H. Walters, S. Rendell, G. Browning. Secretary—E. L. Jarvis.

Life Association of Scotland. Directors—H. K. Dickinson, Robert Grieve. Secretary—E. L. Jarvis.

The Lancashire (Fire and Life,) Insurance Company—Capital £2,000,000 sterling. Agent—E. L. Jarvis.

Notre Dame Mining Company. Directors—John H. Warren, President; Charles Bowring, Richard Harvey, W. M. Warren, Robert G. Knight, Charles S. Pinsent, H. G. H. Gill. Secretary and Treasurer—E. L. Jarvis.

Northern Assurance Company of London. Established in 1836. Capital £2,000,000 sterling; accumulated Funds, upwards of £700,000; annual Revenue, over £230,000. Agent for Newfoundland, Augustus O. Hayward.

North British and Mercantile Insurance Company—Established 1809. Incorporated by Royal Charter and Special Act of Parliament. Agent for Newfoundland, Ambrose Shea.

Canada Life Assurance Company—Established 1817. Capital \$1,000,000. Agent at St. John's, Newfoundland, James Bayly.

Commercial Union Assurance Society, 19, Cornhill, London—Marine Branch,—5, Royal Exchange Avenue. Capital, £2,500,000. Agent, St. John's, Ewen Stabb.

Mutual Life Assurance—Scottish Provident Institution, instituted 1837. Agent, Newfoundland, J. O. Fraser.

Albert Medical & Family Endowment Life Assurance Company, with which is combined the Kent Mutual Assurance Society, London. Established 1838. Bankers, Commercial Bank of Newfoundland.

Mutual Marine Insurance Club of Conception Bay—Hon. W. J. S. Donnelly, Treasurer. John Fitzgerald, Secretary.

Mutual Insurance Society of Brigus, Conception Bay—George Gushue, Treasurer and Secretary.

---

#### Joint Stock Companies, Public Societies, &c.

Liverpool, New York, and Philadelphia Steamship Company. (Inman Line).—F. J. Wyatt, Agent for Newfoundland.

St. John's Gas Light Company—Directors, Charles Bowring, President. David Selater, Vice-President. J. B. Wood, Jas. Baird, Robert Prowse, Robert Hunt, Richard Harvey. W. F. Rennie, Secretary.

Harbor Grace Gas Company—Directors, John Munn, T. H. Ridley, Hon. W. J. S. Donnelly, P. Devereux, Robert Walsh, G. C. Rutherford. Robert Hayward, Acting Treasurer and Secretary. John Strathie, Manager.

General Water Company, St. John's.—Incorporated 1859. Directors—Hon. James S. Clift, President; Ewen Staab, Director and Secretary. F. B. T. Carter, Q.C., Solicitor. John T. Nevill, Assessor of Property. Thomas W. Pinsent, Collector of Rates and Assessments. John Martin, Engineer.

Harbor Grace Water Company—Directors—Thomas H. Ridley, President; Hon. W. J. S. Donnelly, Treasurer; John Munn, Daniel Green, G. C. Rutherford, Nathaniel Davis. C. Watts, Secretary.

Agricultural Society—His Excellency the Governor, Patron. J. T. Nevill, President. W. V. Whiteway, Hon. Judge Robinson, S. Rendell, J. C. Withers, Vice-Presidents. Joseph Crowdy, Treasurer. W. F. Rennie, Secretary.

St. John's Floral and Horticultural Society—President, Hon. R. J. Pinsent, Q.C. Vice-Presidents, James J. Rogerson, Matthew W. Walbank. Treasurer and Hon. Secretary, J. J. Dearin.

Harbor Grace Agricultural and Horticultural Society—Robert Walsh, President; Charles Ross, and G. Mackinson, Vice-Presidents. G. C. Rutherford, Treasurer. Claudias Watts, Secretary.

Newfoundland Fishermen's Society—William Jackman, President; Pierce Feehan, Vice-President. Thomas Geran, Assistant Vice-President. James McLaughlan, Treasurer. Thomas Jackman, Second Treasurer. Thomas Duff, Third Treasurer. Thomas Mullins, Secretary. ———— Assistant Secretary.

Fishermen's Society, Heart's Content—Rev. G. Gardner, President. A. Jeans, and J. Hopkins, Vice-Presidents. C. Rendell, Secretary. J. Farnham, Assistant-Secretary. Richard Moore, Treasurer. G. Moore, Assistant Treasurer.

St. John's Dry Dock Company—S. Rendell, President. L. Taylor, P. Feehan, J. Goodfellow, J. McLaughlan, R. Grieve, and J. P. King, Directors.

St. John's Ship Biscuit Baking Company—S. Rendell, President; J. Bowring, Hon. R. Thoburn, B. Duder, J. C. Harvey, and J. W. P. Harvey, Directors. William Thayer, Manager.

St. John's Steam Navigation Company—Hon. Mr. Alexander, John Gooding, Thomas H. Walters, James Goodfellow, Robert G. P. Moore, Stephen Rendell, Hon. Augustus W. Harvey. T. H. Walters, Manager.

St. John's Phoenix Volunteer Fire Company—William Muldowney, First Director. Philip Quirk, Second Director. Jeremiah Hickey, Treasurer. James Ryan, Secretary.

Cathedral Fire Brigade—William McGrath, First Director. Thomas Brine, Second Director. William Row, Treasurer. George Thomas, Secretary.

Harbor Grace Volunteer Fire Company—Michael Hartery, First Director. John Strathie, Second Director. Patrick Walsh, Treasurer. H. J. Fitzgerald, Secretary.

Manufactories, Mills, &c., St. John's—2 Saw Mills, 1 Gas Manufactory, 2 Iron Foundries, 1 Distillery, 1 Brewery, 1 Water Works, 4 Bakeries (by Machinery), 1 Patent Slip, 1 Floating Dock, 2 Tanneries, 1 Boot and Shoe Manufactory. Harbor Grace—1 Gas Manufactory, 1 Water Works, 1 Patent Slip. Exploits Bay—2 Saw Mills. Middle Arm of Green Bay—1 Saw Mill. Exploits, Burnt Island—2 Saw Mills. Hall's Bay—2 Saw Mills. Trinity Bay—3 Saw Mills. Dominion Point, Exploits Bay, 1 Saw Mill.

#### Benevolent and Charitable Societies.

Benevolent Irish Society—Founded 1806—Right Rev. Dr. Power, Patron. Hon. Edward Morris, President. John Casey, Vice-President. Thomas S. Dwyer, First Assistant. R. J. Kent, Second Assistant. William P. Walsh, Treasurer.—Henry V. Borne, Secretary. William Doutney, Chairman Orphan Asylum. Michael Rice, Chairman of Charity. James Callanan, Chairman of Review and Correspondence. Michael Berney, Secretary Orphan Asylum School.

Church of England Asylum for Widows and Orphans—His Excellency the Governor, Patron. The Right Rev. the Lord Bishop, Visitor and President. ———— and Rev. T. M. Wood, Vice-Presidents. The Right Rev. the Visitor and President (*ex officio*), Henry K. Dickinson, Hon. John Winter, M.D., Trustees. Hon. James S. Clift, Treasurer. Rev. G. M. Johnson, Honorary Secretary. Charles Crowdy, M.D., Physician. Committee—W. H. Mare, G. J. Hayward, Rev. E. Botwood, Hon. Judge Robinson, Hon. A. W. Harvey, F. B. T. Carter, W. V. Whiteway, Charles Bowring.

St. John's Industrial Society—Lady Hoyles, President. Mrs. Goodfellow, Vice-President. Mrs. G. Robinson, Treasurer.—Mrs. A. C. F. Wood, Secretary. Committee—Mrs. J. Prowse, Mrs. Lash, Mrs. Boyd, Mrs. Hayward, Mrs. March, Mrs. Cooke, Mrs. Holden, Mrs. Bond, Mrs. J. B. Wood, Mrs. Milroy, Mrs. Harvey, Mrs. Winsor, Miss Whiteford, Miss Pitts, Miss Arnott, Miss James, Miss Bulley, Miss McMurdo.

Religious Tract and Book Society—Hon. P. G. Tessier, President. R. Brown, Treasurer. J. W. Marriott, Secretary.—Committee—Rev. M. Harvey, Rev. T. Hall, Rev. J. Dove, J.

B. Bulley, S. Rendell, J. Seaton, W. Boyd, J. Bayly, A. Goodridge, James Howe, R. Neyle, J. B. Wood, J. J. Rogerson.

St. George's Society—H. K. Dickinson, President. C. R. Ayre, and C. S. Pinsent, Vice-Presidents. H. T. B. Wood, Treasurer. Henry Cooke, Secretary. Committee of Charity—the above officers *ex officio*, and Rev. T. M. Wood, Rev. G. M. Johnson, Rev. E. Botwood, Hon. J. S. Clift, John C. Withers, George F. Bown, G. T. Rendell, R. H. Prowse, T. R. Smith, W. H. Mare, Joseph Crowley.

St. Andrew's Society—Robert Grieve, President. John Boyd, Vice-President. James Baird, Treasurer. R. Stott, M.A., Secretary. Committee of Charity—Charles Rankin, Robert Blackwood and Gilbert Browning. Medical Adviser, ———.

Newfoundland British Society—H. W. Seymour, President. Richard Atwell, Vice-President. Charles B. Rankin, Treasurer. James Pennock, Secretary. Committee—Robert Weir, R. J. Gear, J. W. Collier, Charles Stitson, Henry French, Thomas Coffin, John Baldwin, Abel Watkins, Thomas Clouston.

British Society of Conception Bay—Joseph Godden, President. William Ford, Vice-President. Andrew Rutherford, Treasurer. William Thompson, Secretary.

Society of St. Vincent de Paul—Hon. Joseph I. Little, President. Thomas S. Dwyer, Vice-President. Captain William Coady, Assistant Vice-President. William Kitchin, Treasurer. William Doutney, Secretary.

Grand Division of Sons of Temperance—James S. Winter, G.W.P. Rev. T. Hall, G.W.A. E. Brace, G.S. L. T. Chan- cey, G.T. John English, G.Ch. D. Cameron, G.Con. James Adams, G.Sen.

Free St. Andrew's Total Abstinence Association—President, Rev. M. Harvey.

Total Abstinence and Benefit Society—James Furlong, President. Robert Smith, Vice-President. Thomas Coady, First Assistant. William Harris, Second Assistant. Philip Hally, First Treasurer. James Hines, Second Treasurer. Michael J. Ellard, Secretary. John Carroll, Marshal.

Juvenile Total Abstinence and Benefit Society—Patrick Marnell, President. Nicholas T. McGrath, Secretary.

Mechanics' Society— ———, President. William Kelly, Vice-President. Francis Boggan, First Assistant. Michael Comerford, Second Assistant. William McGrath, First Treasurer. Matthew Fleming, Second Treasurer. Patrick Summers, Third Treasurer. Richard Hanley, Secretary. Henry Shea, M.D., Physician.

Shipwrights' Benefit Society—Patrick Haliburton, President. Samuel Walsh, First Vice-President. Daniel Condon, Second Vice-President. Edward Knight, Treasurer. Jeremiah Hick- cy, Secretary.

**Dorcus Society, St. John's**—Mrs. J. W. Smith, President and Treasurer, Mrs. Selater, Secretary and Dispenser. Mrs. A. S. Reid, Dispenser. Mrs. Reid, Mrs. Rendell, Mrs. Rogerson, Mrs. E. Smith, Collectors.

**Dorcus Society, Harbor Grace**—Mrs. Bertram Jones, President.

**Benevolent Irish Society, Conception Bay**—Founded in 1814.—John Fitzgerald, President. Patrick Devereux, Vice-President. Patrick Walsh, First Assistant. Maurice Connell, Second Assistant. Robert Walsh, Treasurer. James Bolger, Secretary. John Barry, Chairman of Committee of Charity. John Grubert, Chairman of Review and Correspondence.

**Trinity Benefit Club**—Instituted 1838.—Patrick Murphy, President. Dr. White, Vice-President. W. D. Cross, Treasurer. James Collis, Secretary.

**Total Abstinence and Benefit Society of Harbor Grace**—A. T. Drysdale, President. John Barry, Vice-President. Nicholas Hartery, First Assistant. James Graham, Second Assistant. John Coady, Treasurer. Stanislaus Fitzgerald, Financial Secretary. Patrick Walsh, Secretary.

**Juvenile Total Abstinence and Benefit Society of Harbor Grace**—Henry Shortis, President. Frederick Hartery, Vice-President. Peter Goff, First Assistant. John Murphy, Second Assistant. John Foley, Treasurer. Michael J. Graham, Financial Secretary. Bernard Fitzgerald, Secretary.

---

**Revenue and Expenditure for the year 1869.**

REVENUE.	EXPENDITURE.
\$849,581.76 (all sources)	\$666,492.66

---

**Imports and Exports for the year 1869.**

IMPORTS.	EXPORTS.
\$5,254,152	\$6,096,799

---

**Ships Owned and Registered in Newfoundland.**

Number of Vessels . . . . .	1,450
Tonnage . . . . .	75,444





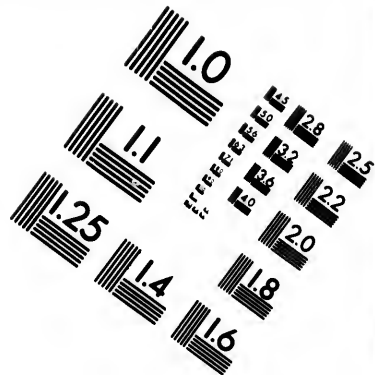
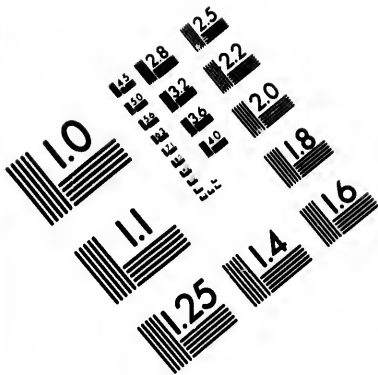

**IMAGE EVALUATION  
TEST TARGET (MT-3)**

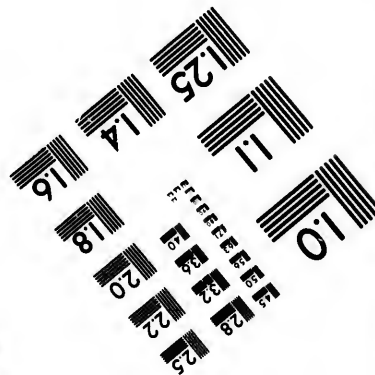
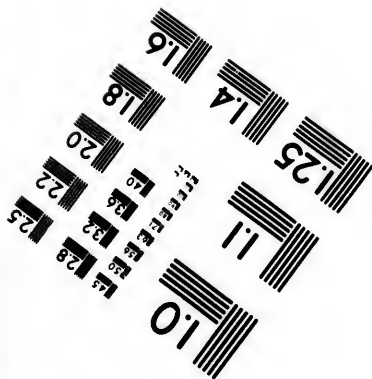
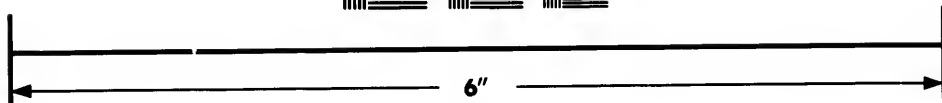
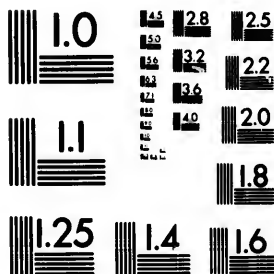

**Photographic  
Sciences  
Corporation**

23 WEST MAIN STREET  
WEBSTER, N.Y. 14580  
(716) 872-4503

1.5  
1.8  
2.0  
2.2  
2.5  
2.8  
3.2  
3.6  
4.0

1.0  
1.1  
1.2  
1.5  
1.8  
2.0

Abstract from Newfoundland Census of 1869.

Names of Districts.	Population, '69.	Population, '57.	Religious Denominations, 1869.							
			Church of England.	Church of Rome.	Wesleyan Church.	Kirk of Scotland.	Free Kirk.	Congregational.	Baptists, &c.	
St. John's, East }	17204	17352	3654	11247	1636	176	282	234		
St. John's, West }	11646	13124	2080	8760	534	115	92	63		2
Harbor Main (Conception Bay)	6542	5386	1442	4982	118			5		
Port-de-Grave ditto	7533	6489	3224	1910	237	2	6			
Harbor Grace ditto	12740	10067	6822	4153	1388	6	171	3		
Carbonear ditto	5633	5233	895	2338	237					
Bay-de-Verds ditto	7037	6221	469	1731	457					
Trinity Bay	13817	10736	7428	1384	4965	6	10	4		
Bonavista Bay	11550	8950	7022	2420	2094	7	1	9		
Twillingate and Fogo	13067	9717	646	1961	4235	11	3	11		
Ferryland	5991	3228	172	5817	1			1		
Placentia and St. Mary's†	8794	8324	1174	7390	219	11		1		
Burin	6731	5529	139	2546	2789	1		3		1
Fortune Bay	5233	3493	3933	1290	6					2
Burgeo and LaPoile	5119	3545	4123	142	843	1				5
Electoral Districts.....	138670	119304	50683	53101	28639	336	573	338		10
French Shore	5387	3334	2698	2466	186	37				
Labrador	2479	1650	1803	483	155	28				
Total.....	146546	124288	55194	61000	29980	401	573	338		10

\* A large emigration, and houses at West end destroyed by fire some years since not rebuilt, is the principal cause of decrease in the population of St. John's.

It will be seen that the falling off of the population is much greater in the Western than in the Eastern Division.

† A large migration has taken place, chiefly to Fortune Bay, from Placentia and St. Mary's.

**Appendix.**

The following notifications and appointments have been made since the foregoing sheets went to press:—

Charles Gilham (Ochrepit Cove) to be a member of the Road Board for the Upper Division of Bay-de-Verds, in the room of the Rev. Charles Comben, removed to Carbonear.

Israel McNeil, to be Coroner for the Carbonear Division of the Electoral District of Conception Bay.

Patrick Nowlan, to be member of the Road Board at Brigus, in room of Very Rev. E. O'Keefe, resigned.

The Hon. Robert Alsop, to be a member (provisionally) of the Legislative Council.

The Rev. Charles Pickles and Thomas A. Winsor, to be members of the Protestant Board of Education for the Educational division of Moreton's Harbor.

The Rev. John Conway to be a member of the Board of Road Commissioners at Ferryland.

—— Crosby (in place of B. G. Gardner, resigned) William R. LeDrow, and John Smith, jr., Cupids, to be members of the Board of Road Commissioners for Brigus.

E. Parmiter and Philip Walsh, to be members of the Road Board, from Topsail to Indian Pond, inclusive, in the room of Messrs. W. Tilly and J. Nugent, resigned.

**BOARDS OF ROAD COMMISSIONERS, DISTRICT OF TRINITY BAY.**

*New Bonaventure*—Edward Gardner, James Toop, John Gardner, Joseph Miller, James Ivamy.

*Random Sound*—Charles Ansford, William Carbery, (Random) Newman Gooley, Heart's Ease.

*Fox Harbor*—James Avery, (Fox Harbor), George Vardy, (Heart's Ease.)

*New Harbor to Chance Cove, inclusive*—Jacob Smith, (Chance Cove,) Nehemiah Frost, (Dildo), William Hoskin, Thomas Hoskin, and Moses Parsons, (New Harbor), in place of C. Newhook, J.P., incapacitated by serious illness.

**ERRATUM.**—Vice-Admiral Edward Gennys Fanshawe, and not Vice-Admiral Sir G. G. Wellesley, (as noted on page 68) is Naval Commander-in-Chief of the North American and West India Station.

99.  
10  
398  
28  
155  
483  
1803  
1050  
2479  
146556  
28990  
401  
573  
398  
10

by  
of de  
much  
e Bay.

### To the Public.

---

The Compiler has much pleasure in submitting to the Public the NEWFOUNDLAND ALMANAC FOR THE YEAR 1871; he indulges the hope that reasonable allowances will be made for such inaccuracies as may be found in its pages. No labor or expense has been spared to make it a popular and useful book of reference, and he trusts it will be found quite equal if not superior to those of preceding years.

The Compiler is again indebted to JAMES CAMPBELL, Esq., the venerable Principal of the St. John's Nautical Academy, for the Astronomical Calculations and other Scientific Information contained in the introductory and Calendar pages of the present work. To the Heads of Departments, and others, he is also indebted for their kindness in furnishing the desired information.

The Compiler begs to tender his acknowledgments to the general public for the very favorable manner in which the ALMANAC has been received hitherto; he trusts that the Number for 1871 will be equally favored, and command if possible a much larger share of public support. To the advertising patrons of the ALMANAC the undersigned is indebted for their continued favors, and hopes that the efforts made to give their notices an attractive form will meet with their approval.

JOSEPH WOODS.

St. John's, Nov. 1870.

## Contents.

Advertisements - - - - -	I—XXIV.
Abstract from Newfoundland Census of 1869 - - - - -	80
Board of Works Department - - - - -	22
Boards of Road Commissioners (Outports) - - - - -	28
Board of Health - - - - -	56
Banks—Savings' Bank - - - - -	56
Union Bank of Newfoundland - - - - -	66
Commercial Bank of Newfoundland - - - - -	66
Barristers and Attorneys, Supreme Court - - - - -	52
Barristers and Attorneys, Northern District - - - - -	53
Benevolent Institutions, Charitable Societies, &c - - - - -	77
Calendar Pages—Moon's Phases, Sun's Rising and Setting at St. John's every day in the year, Sun's Declination, Equation of Time, High Water at St. John's every Morning and After- noon, Moon's Rising, Memoranda - - - - -	5—16
Colonial Secretary's Office - - - - -	21
Court Houses and Keepers - - - - -	27
Commissioners for Erection of Public Wharf (Catalina)	27
Commissioners for Erection of Breakwaters - - - - -	27
Court of Civil and Criminal Jurisdiction for Labrador	52
Commissioners of Wrecked Property - - - - -	52
Commissioners of Pilots - - - - -	52
Commissioners of Affidavits, &c. in S. and C. Courts	54
Colonial and Continental Church Society - - - - -	58
Chamber of Commerce, (St. John's) - - - - -	66
Catholic Institute - - - - -	69
Difference of Time at various places on the Globe as compared with St. John's - - - - -	4
Departmental Officers of the Government - - - - -	20
District Surgeons - - - - -	27
Eclipses for the year 1871 - - - - -	2
Executive Council - - - - -	19
Educational Institutions, Protestant and Roman Catho- lic Education Boards, &c., &c. - - - - -	57
Ecclesiastical Department, &c., &c. - - - - -	62
Fixed and Moveable Festivals, Anniversaries, &c. - - - - -	4
Financial Secretary's Office - - - - -	21
Foreign Consuls - - - - -	67

Governor, Commander-in-Chief and Vice-Admiral of Newfoundland. . . . .	19
Goals and Gaolers. . . . .	26
Her Majesty's Chief Officers of State. . . . .	18
House of Assembly. . . . .	20
Health Wardens (St. John's) . . . . .	56
Harbor Grace Literary Institute. . . . .	69
Inspectors of Weights and Measures. . . . .	56
Insurance Companies—Fire, Life and Marine. . . . .	74
Imports and Exports for the year 1869. . . . .	79
Judicial Department, comprising Lists of Barristers and Attorneys of Supreme Court, Stipendiary Magistrates, Justices of the Peace, &c., &c. . . . .	52
Joint Stock Companies, Public Societies, &c. . . . .	75
Legislative Council. . . . .	19
Light Houses and Lights. . . . .	27
Medical Officers for Sick Seamen (Port St. John's) . . . . .	56
Masonic Lodges . . . . .	69
Medical Society of St. John's. . . . .	70
Newfoundland Wesleyan Academy. . . . .	57
Newfoundland Church Society. . . . .	63
Newfoundland Rifle Volunteers. . . . .	67
Naval Establishment. . . . .	68
Notaries Public. . . . .	57
Newspapers published in the Colony. . . . .	68
Newfoundland Tariff . . . . .	71
Planetary Notice—Solar System. . . . .	2
Post Office Department, including Postal Routes, Rates of Postage, and Post Office Directory for Newfld. . . . .	81-52
Queen's Printer. . . . .	57
Royal Family of England. . . . .	17
Revenue Establishment, &c., &c. . . . .	21
Revenue and Expenditure for the year 1869. . . . .	79
Surveyor General's Department. . . . .	22
Superintendent of Mercantile Marine . . . . .	22
St. John's Hospital . . . . .	27
St. John's Poor House . . . . .	27
St. John's Lunatic Asylum . . . . .	27
Stipendiary Magistrates . . . . .	54
St. John's Academy . . . . .	57
St. John's Athenæum . . . . .	68
St. John's and Newfoundland Bible Society . . . . .	66
Ships owned and registered in the Colony . . . . .	79
Treasury Department . . . . .	22
Vice-Admiralty Court . . . . .	53
Wesleyan School and Agency Society . . . . .	59
Wesleyan Academic Literary Institute . . . . .	69



19  
26  
18  
20  
56  
69  
56  
74  
79

52  
75  
19  
27  
56  
69  
70  
57  
63  
67  
68  
57  
68  
71  
2

81-52

57  
17  
21  
79  
22  
22  
27  
27  
27  
54  
57  
68  
66  
79  
22  
53  
59  
69

